THE BLUE AND WHITE 1935

CLASSICAL HIGH SCHOOL

ack
3.
426
569b
35

THE CITY LIBRARY ASSOCIATION
OF SPRINGFIELD, MASSACHUSETTS
LITERATURE • ART • SCIENCE

THE
CITY LIBRARY
SPRINGFIELD

GIVEN BY

Ralph E. Fenner

STACK
G844Sp
+C56
1935

A17408 632278

Stack
G844Sp
+C56
1935

Classical High
School, Springfield,
Mass.
Blue and white

DUE UNTO OTHERS
Please return Library Materials on time.
JUL 23 1991

THE CITY LIBRARY
SPRINGFIELD, MASS.

THE BLUE AND WHITE

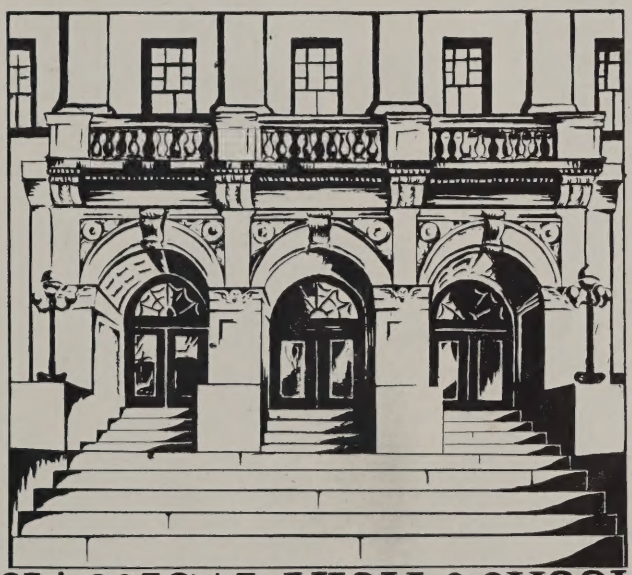

CLASSICAL HIGH SCHOOL

SPRINGFIELD - MASSACHUSETTS

G844Sp
+C56
1935

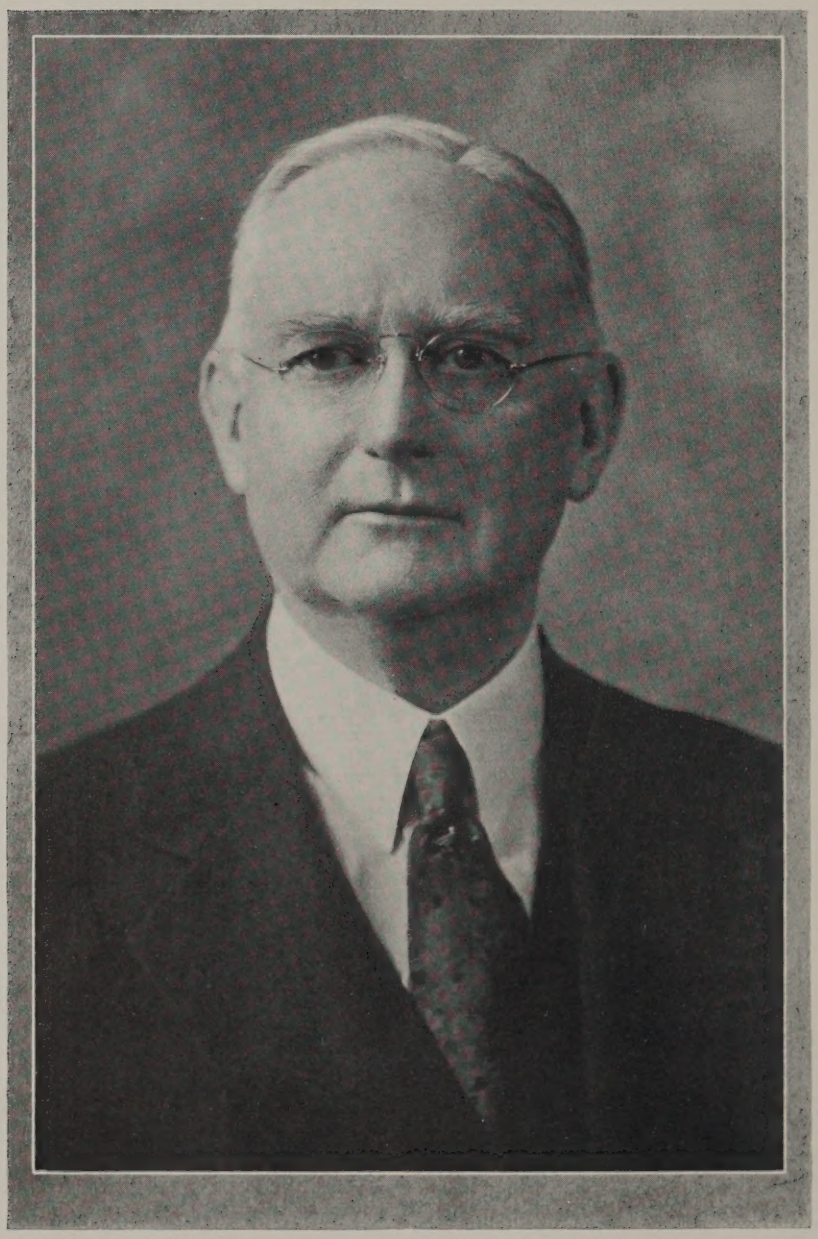

1/53 Ralph E. Fenner (W.)

WILLIAM COLVER HILL

came to Classical High School in 1910. *For twenty-five years he has guided the school wisely. He has had to sift the beneficial from the injurious in changing school objectives. He has had to watch that the ideal of learning should not be lost in the unprecedented increase in the number of pupils. In a time which stressed the practical and the scientific, he has had to contend for the dignity and worth of the imaginative and the humanistic. For his stand in these things the present generation of scholars vindicates him. He has encouraged music; he has tried to keep alive the study of the classics; he has striven to make school athletics contribute to healthful and zestful living. May we, by the dedication of this book, express to him our esteem and respect.*

ROBERT FOSS, 1934½,
RUSHTON HARWOOD, 1935.

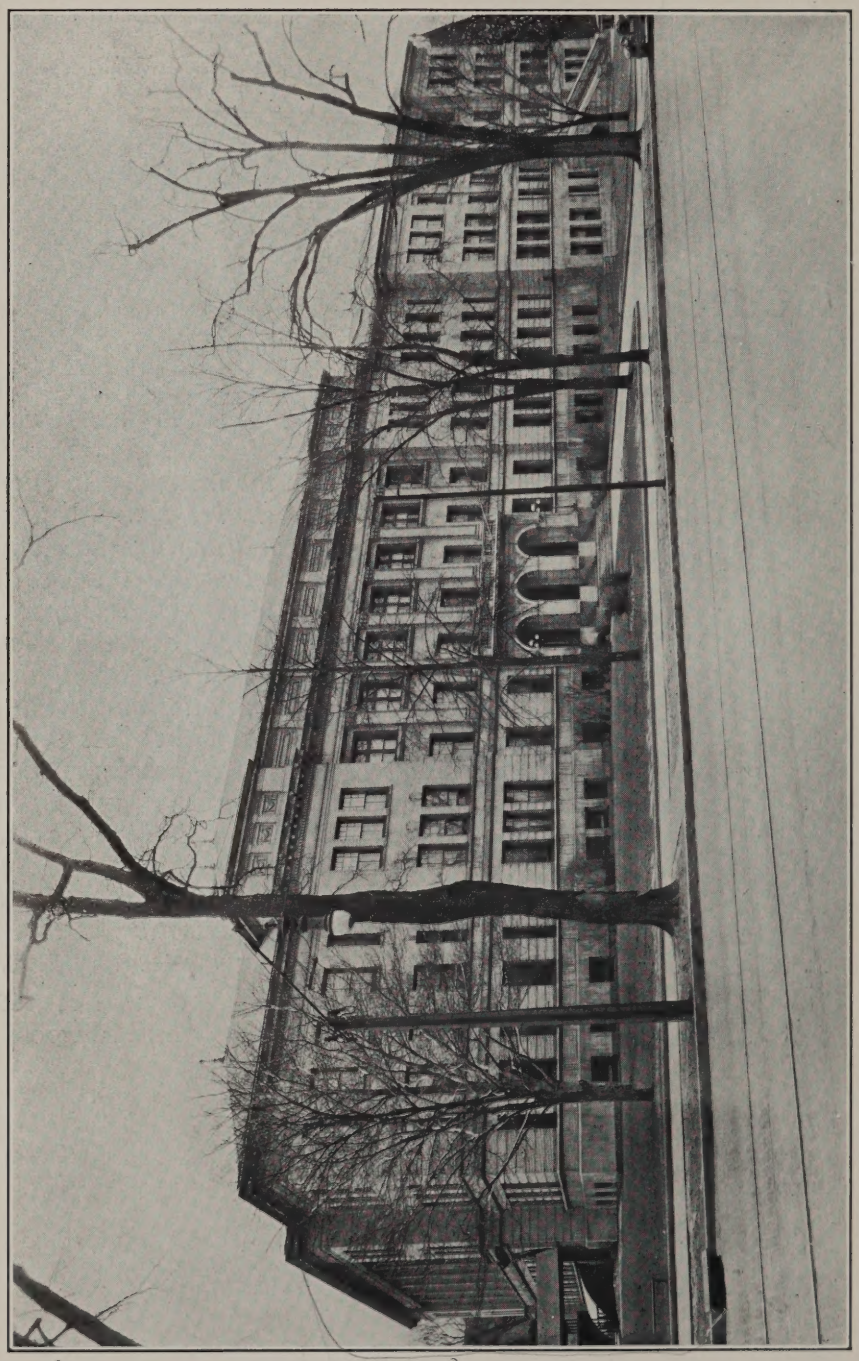

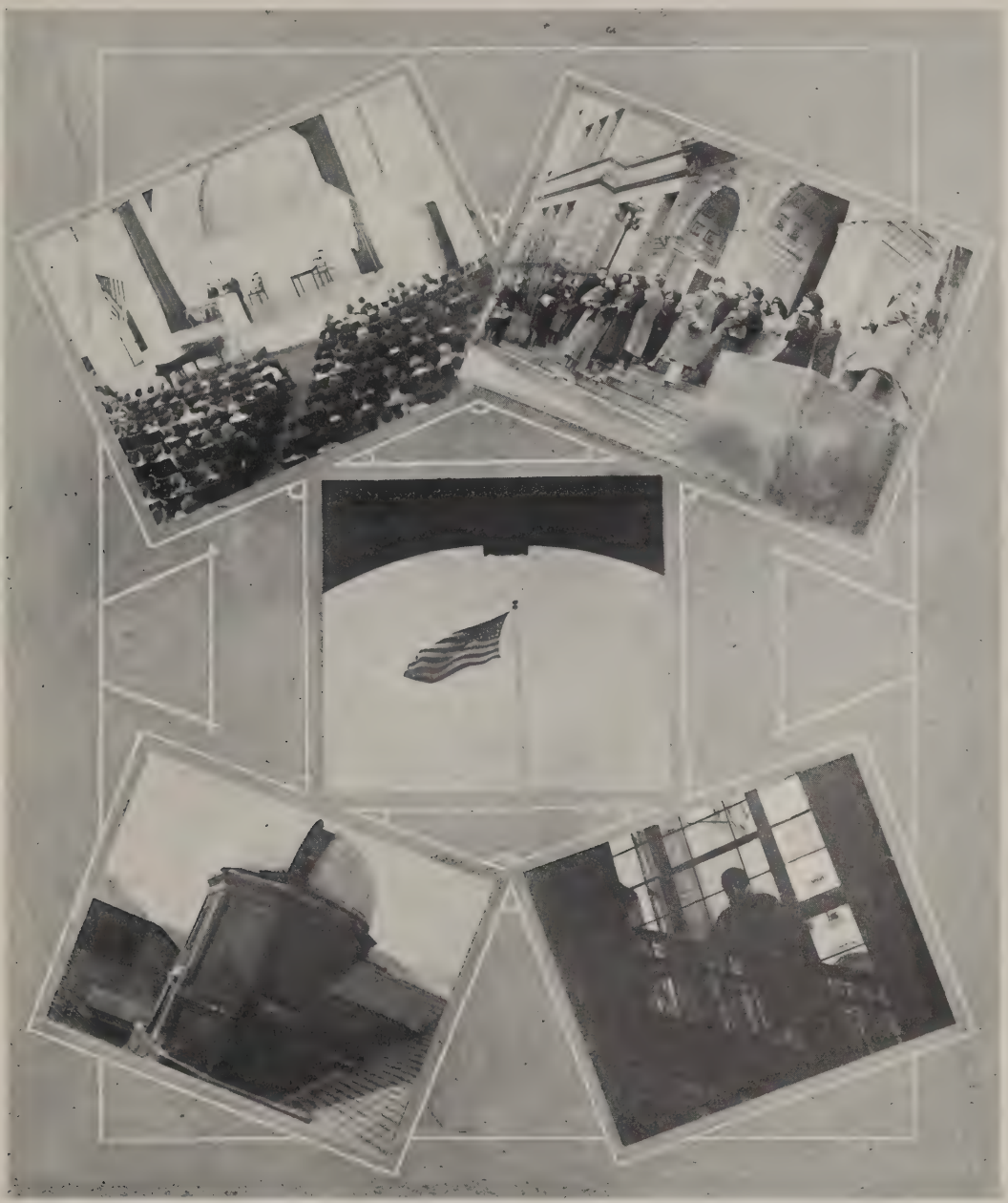

THEODORE GRANGER

The picture in the lower left hand corner is probably not familiar to many Classical students. It is a picture of the astronomical observatory on the roof of our building. The revolving, copper-covered dome hides a telescope powerful enough to show the white polar cap of the planet Mars.

THEODORE GRANGER

Years that we spend
Within these walls, within these doors,
Pass in our sight as time having no end
Until the end.
We come as children, and we go away
Still children, most of us.
Only a few
Have seen what learning means, and groaned
To think what learning means,
And set their faces bravely from these doors
To bite the iron nails of learning,
These walls behind them as a stay.

JUDITH BEACH.

Above our stage this arched lunette looks down
And from its soft-toned mural spills
The silence of its thought. As some low sound
Of song within old quiet places stills
Itself with sadness and is hushed with peace,
So here, within an emptied echo-space,
The artist's colors blend and there is cease
Of all but low-sung meaning in their grace:

Oh once [they sing] when Indian campfires glowed, were bright,
There came the fathers, sturdy pioneers
Who scorned the savage flicker for a light
Of learning pure and shining through the years,
A light that now gleams here upon this wall —
A fusing ray, the high thought in a hall.

ELEANOR WITHINGTON.

Dr. Jessie M. Law

By the retirement last year of Dr. Jessie M. Law, Classical lost a teacher loved and respected by all who knew her. For thirty years as head of our history department she worked earnestly to bring about the fine reputation that that division now has for its thoroughness and completeness of scope. Students who came under the spell of Dr. Law's teaching during those thirty years have ever afterward considered it an unforgettable experience. She inspired her courses with an understanding and a humanness that made fit background for critical interpretations of her subject. Because of these qualities, Dr. Law became to many the embodiment of all that was fine and best in this school. Now that she is gone, Classical will strive to remember always the things for which she stood.

Walter V. McDuffee

The retirement last June of Mr. Walter V. McDuffee was received with deep regret by pupils and teachers alike. Springfield's oldest teacher in point of service, Mr. McDuffee has gained wide-spread recognition as the author of many valuable Latin textbooks, and as a prominent participator in educational research throughout the state and nation. As head of our Latin department, he brought to this school a deep appreciation of the classics. His teaching was mingled with a wisdom and a patience that commanded the respect of all his students. His firm and resourceful judgments have contributed greatly to the high position which Classical has been accorded among the country's preparatory schools. By his withdrawal from active service, Mr. McDuffee has left a gap which will be hard to fill.

Susan R. Scott

Last February, Classical lost another of its able teachers, Miss Susan R. Scott, a woman whose personality and cultural background had come to be a marked force among her students. To the many who knew her, Miss Scott represented all that was best in our New England conservatism combined with a fine broadmindedness. Firm and helpful in her guidance, Miss Scott seasoned her teaching with a spicy, penetrating sense of humor that delighted her pupils. She enlivened her subject with a wide range of knowledge and made it vital and interesting. Indeed, her knowing and timely comments stimulated her classes to enthusiastic, thoughtful work in English. This high standard, together with the regard in which she is held by her pupils, may well be termed Miss Scott's memorial.

Mary H. Woodbury

At the conclusion of this semester, Classical loses another of its competent faculty members, one who has given many years of faithful service to the mathematics department. Since 1912, Miss Mary Hale Woodbury has been with us, working conscientiously, and earnestly helping her pupils to a mastery of her subject. By all her students her instruction has been highly valued both for its thoroughness and its precision. Miss Woodbury was never one to be content with a superficial teaching of her subject; through careful explanation of the more minute details, she made her teaching complete and clear. She leaves with the best wishes of us all, and especially with those of '34½ whose adviser she was for two years.

CLARENCE M. HALL
Science

HARRY R. JEFFREY
English

ISABEL M. KAGWIN
Modern Language
Acting Head

WILLIAM C. HILL
Principal

M. MARCUS KILEY
Assistant Principal

FRANCES H. KINGSLEY
Latin
Acting Head

ROLLAND R. SMITH
Mathematics

JOSEPHINE A. WHITE
History
Acting Head

THE PRINCIPALS AND THE HEADS OF THE DEPARTMENTS

THE FACULTY

ROBENIA F. ANTHONY
English

IRVING D. BAKER
English

EMMA B. BATTIS
Science and
Physical Education

DOROTHY K. BEMIS
Educational Counselor

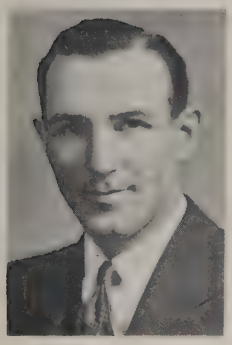

ROBERT T. BERRY
Physical Education

ADELAIDE H. BROWN
English

DAVID H. BROWN
History

ROSE L. BUCKLEY
Art

FLORENCE W. BUZZELL
Welfare Worker

HAZEL L. CLARK
Music

MARION A. CRANE
Science

ARTHUR C. CURTIS
English

BERTHA T. DAVIS
History

RAYMOND E. FENNER
English

WILLIAM S. FINN
History

EILEEN M. FITZGERALD
Science

EMMA H. GAMMONS
Home Economics

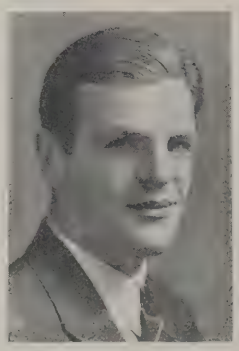

DONALD GIFFORD
Physical Education

SIGNHILD V. GUSTAFSON
Modern Language

CLARA B. HAWKS
English

FRANK Y. HESS
Science

HARRIET J. HEWITT
Home Economics

MARIAN HOLLAND
Assistant Secretary

ERICKA C. JAUCH
French and Latin

ELIZABETH O. P. LEWIS
Modern Language

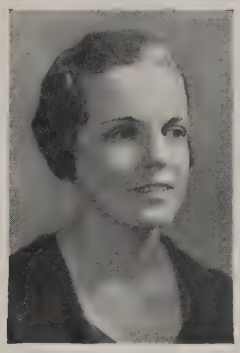

GERTRUDE M. MCKOAN
Physical Education

HELEN M. MANEY
Mathematics

HARRIET W. MARR
History

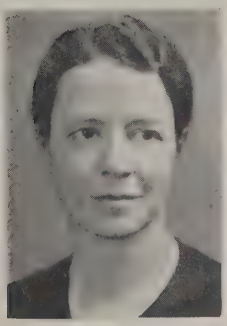

LINA J. MICHEL
Modern Language

MARION C. MURPHY
Mathematics

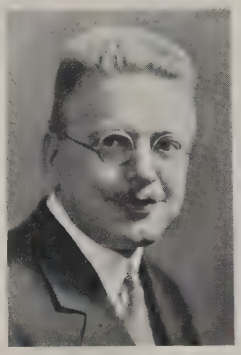

ALEPH E. C. OLIVER
Science

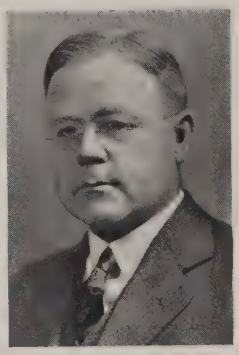

LYMAN B. PHELPS
Science

SARAH C. PORTER
History

FLORENCE M. QUILTY
Modern Language

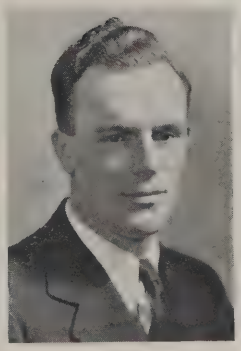

DAVID H. REID
Science

DONALD W. RESSLER
History

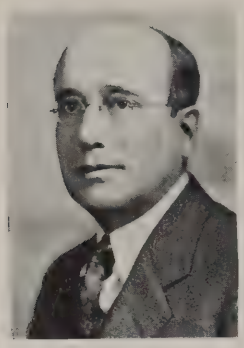

ROBERT W. ROSENBERG
Latin

ESTHER M. ROY
Latin and French

EDWIN E. SMITH
English

LELAND W. SMITH
Mathematics

CLARA A. SNELL
Mathematics

HORTENSE E. SPAULDING
Latin

ELIZABETH STONE
Secretary

MARIE H. STONE
Assistant Secretary

ELIZABETH K. VAN SICKLE
Modern Language

ANNIE M. WHELAN
English

MARY H. WOODBURY
Mathematics

ALMA I. BOWLES
Mathematics

BERENICE OTIS
Art

CLASSES

THREE YEAR HONOR ROLL STUDENTS

ROBERT FOSS, *President* 17 Litchfield St.

College Preparatory Course

B.A.A. [1, 2, 3]; Student Advisory Board [1, 2, 3]–Vice-President [3]; Intramural Basketball [1, 2, 3]; Torch [1, 2]; Welfare Board [2, 3]–Vice-President [3]; Liberty Chest Trustee [2, 3]; *Recorder* Room Agent [2, 3]; Hi-Y [2, 3]; Traffic Squad [3]; *Blue and White* Room Agent [3]; Senate [3]–President [3]; Head Usher at Graduation [3]; Representative of Affiliated Student Councils [3].

"One who never undertakes anything ineffectually."

RALPH WILLIAM CARBONE, JR., *Vice-President* 46 Sumner Ter.

Springfield College

B.A.A. [1, 2, 3]; Glee Club [1, 2, 3]–*Requiem* [1], *Elijah* [2], *King Olaf* [3]; Soccer [1, 3]; Intramural Basketball [2]; Junior Prom Committee [2].

"Music in the air."

MARY MADELINE AUTINO, *Secretary* 60 Loring St.

Westfield State Teachers College

G.A.A. [1, 2, 3]; Soccer [1, 2, 3]; Basketball [1, 2, 3]–Captain [2, 3]; Volleyball [1, 2, 3]; Squad Leader [1, 2]; Gym Meet [1, 2]; Play-Day [2]; French Club [2]; Tennis [1, 3]; Baseball [3].

"I love to be different."

MURIEL WRIGHT, *Treasurer* 115 Yale St.

General Course

G.A.A. [1, 2, 3]–Dance Committee [2], Initiation Party [2]; Pierides Beta [1, 2]–Secretary [1], President [2]; Gym Meet [1, 2]; Student Advisory Board [1, 2]; Squad Leader [2]; Pierides Alpha [2]; Traffic Squad [2, 3]; Welfare Board [3]; Usher at Graduation [3].

"To be popular when you are young is the blessing of the gods."

JOHN BURROUGHS CURTIS, *Member-at-Large* 162 Springfield St.

Yale University

B.A.A. [1, 2, 3]; Torch [1, 2]; Glee Club [2, 3]–*Elijah* [2]; Junior Prom Committee [2]; Hi-Y [2, 3]; Senate [3]; Mail Circulation Manager for *Recorder* [3]; Assembly Committee [3]; Nominating Committee [3]; Presentations Committee [3].

"The ladies call him sweet."

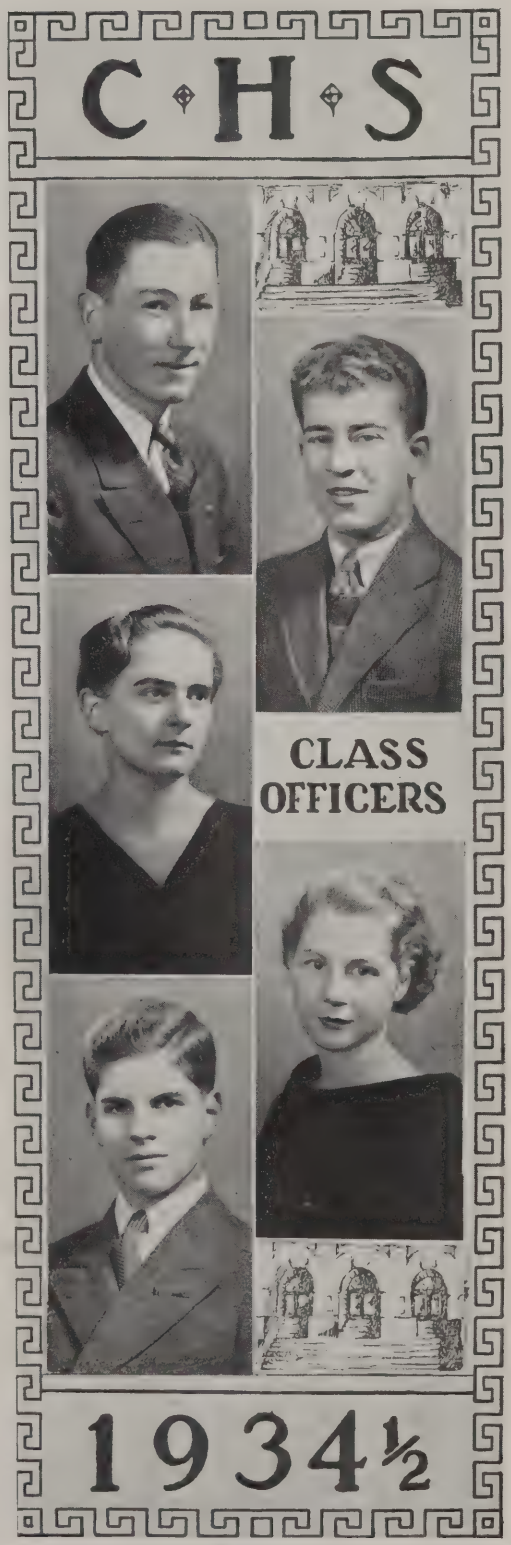

ADOLF DEGIANI ALDRICH — 14 Howard Pl.

Art Student's League of New York

B.A.A. [1, 2, 3]; *Recorder* [1, 2, 3]–Art Editor [3]; Murals for Mr. Hill's Office [1, 2, 3]; Junior Prom Committee [2]; *Blue and White* Art Staff [2, 3]; Class Night Committee [3].

"A disciple of art, art thou."

STANLEY ARTHUR ASINOF — 9 Bellevue Ave.

Brown University

B.A.A. [1, 2, 3]; Intramural Basketball [1, 2]; Class Basketball [1, 2]; Soccer Squad [1, 2]; Golf Team [1, 2]; Hockey Team [2]; Junior Prom Committee [2]; Traffic Squad [2, 3]; Tennis Squad [2, 3]; Senate [3]; Basketball Squad [3].

"The soul of this man is in his clothes."

MILTON AUERBACH — 20 Commonwealth Ave.

Massachusetts State College

Glee Club [1, 2, 3]–*Requiem* [1, 3], *Elijah* [Double Quartet] [2], *King Olaf* [3], *Stille Nacht* Quartet [2, 3]; Intramural Basketball [1, 2]; Football Squad [1]; Class Basketball [1]; Music Club [1]; Traffic Squad [2, 3]; Baseball Squad [2]; Crew Squad [2]; Junior Prom Committee [2]; Soccer Team [3]; Mardi Gras Dance Committee [3]; French Club [3]; Class Song Committee [3]; Class Dues Collector [3]; Lunch Room Traffic Squad [3]; Class Night [3]; *Blue and White* Staff [3].

"It is the tone that makes the music."

EVELYN BARBATI — 28 Knollwood St.

Massachusetts General Hospital

G.A.A. [1, 2, 3]; Gym Meet [1, 2]; Tennis [1]; Squad Leader [2]; Usher for *The Family Upstairs* [3].

"A good friend is better than silver and gold."

WILFRED WILLIAM BERARD — 37 Freeman Ter.

General Course

B.A.A. [1, 2]; Prom Committee [3]; Photography Committee [3].

"Keeper of the keys."

RUTH BERKWITTS — 64 Bronson Ter.

College Preparatory Course

G.A.A. [1, 2, 3]; Gym Meet [1]; Traffic Squad [3].

"May her life be as sweet as her music."

GRACE BILLINGS — 65 Anne St.

General Course

Orchestra [1, 2, 3]; Pianist for Glee Club [2, 3]–*Requiem* [1], *Elijah* [2], *King Olaf* [3]; German Club [1, 2, 3]; Nominating Committee [3]; Banquet Committee [3].

"Music hath charms alone for peaceful minds."

DOROTHY RHEA BLACKIE — 19 Hughes St.

General Course

G.A.A. [1, 2, 3]–Fair Dance Committee [3]; Gym Meet [1, 2]; Pierides Alpha [2]; Usher at *King Olaf* [3]; Assistant Class Treasurer [3]; Usher at Graduation [3]; Ways and Means Committee [3]; Prom Committee [3].

"A sweet, attractive kind of grace."

SYLVIA BOGOFF 46 Somerset St.

Bay Path Institute

G.A.A. [1, 2, 3]; Tennis [1]; Gym Meet [1]; Chess and Checkers Club [2]; Traffic Squad [3].

"No one betrays himself by silence."

MARY JANE BOULIER 329 Bay St.

Springfield Hospital

G.A.A. [1, 2, 3]; Gym Meet [1, 2]; Basketball [1]; Tennis [1]; Traffic Squad [2, 3]; Room Agent for *King Olaf* [3].

"Golden hair like sunshine streaming."

HERBERT BROWN 69 Maryland St.

American International College

B.A.A. [1, 2, 3]; House [1, 2]; Soccer [1]; Intramural Basketball [2]; Senate [3].

"A mighty little man is he."

JAMES FREDERICK BUSH 18 Coomes Ave.

Springfield College

Entered Classical in February, 1933

Baseball [2, 3]; Football [2, 3]; Orchestra [2, 3]–*Elijah* [2], *King Olaf* [3]; Hockey [2]; Intramural Basketball [2]; Ways and Means Committee [3].

"Blushes came and went like the seasons, on his cheeks."

JUDITH VIOLA CARLSON 96 Middlesex St.

Westfield State Teachers College

G.A.A. [1, 2, 3]; Basketball [1, 2, 3]; Glee Club [2, 3]–*Elijah* [2], *King Olaf* [3]; International Relations Club [3]; Presentations Committee [3]; *Blue and White* Room Agent [3].

"Who is't can read a woman?"

JULIA ROBERTS CARLTON 125 Harvard St.

Vesper George School

G.A.A. [1, 2, 3]; Gym Meet [1, 2]; Squad Leader [1]; Traffic Squad [3]; Glee Club [3]–*King Olaf* [3]; Welfare Board [3]–Bridge Committee [3].

"She takes the breath of men away."

ALBA S. CATALDO 301 Dickinson St.

Bryn Mawr College

G.A.A. [1, 2, 3]; Hockey Team [1]; Glee Club [1, 2]–*Requiem* [1], *Elijah* [2].

"Travel is the great source of true wisdom."

ELIZABETH MAY CLAPP 8 Harvard St.

Massachusetts State College

G.A.A. [1, 2, 3]; Class Dues Collector [1, 2, 3]; Nisimaha [1, 2, 3]–Treasurer [2]; Gym Meet [1, 2]; Pierides Beta [1, 2]; *Recorder* Room Agent [1]; *Blue and White* Room Agent [1]; Glee Club [2, 3]–*Elijah* [2], *King Olaf* [3]; Mardi Gras Dance Committee [3]; Photography Committee [3]; Quotations Committee [3]; Usher for *The Family Upstairs* [3]; *Blue and White* Staff [3].

"Laughter and good sense are a rare combination."

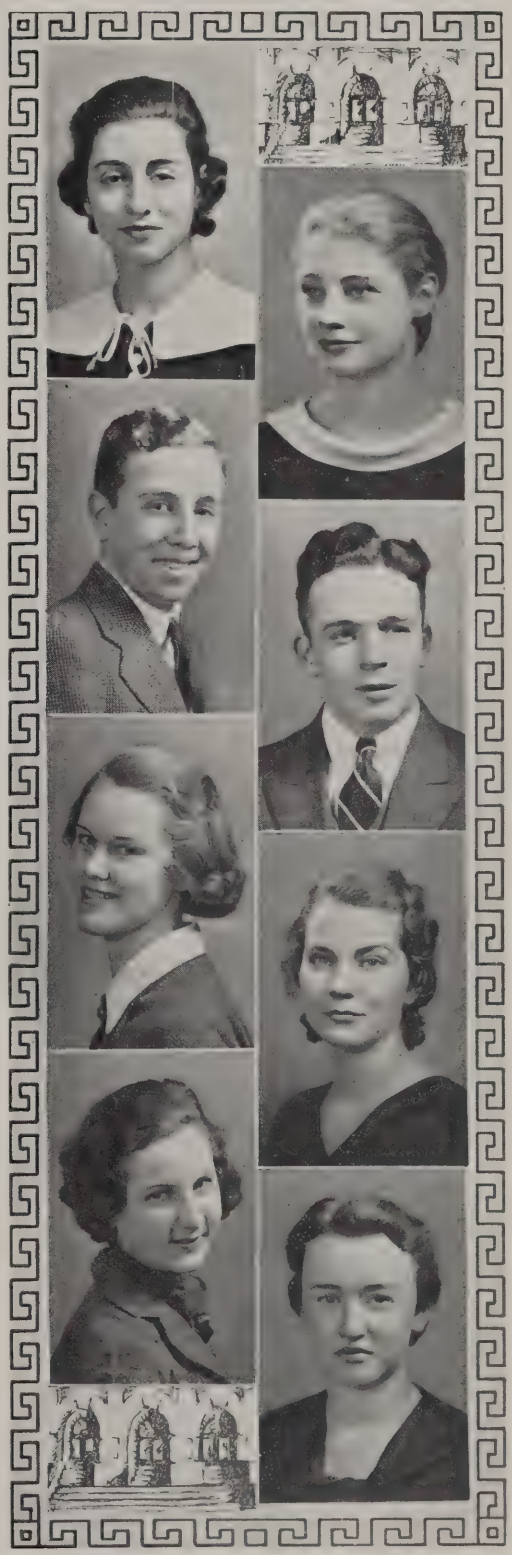

JANET ELIZABETH CLARK 46 Mapledell St.

Colby Junior College

G.A.A. [1, 2, 3]–Secretary [1], Initiation Committee [1], Treasurer [2]; Gym Meet [1, 2]; Pierides Beta [1, 2]; Squad Leader [1]; Tennis [1]; Welfare Board [2, 3]; Traffic Squad [2, 3]–Captain [3]; Junior Prom Committee [2]; Mardi Gras Dance Committee [3]; Usher at *King Olaf* [3]; Usher at Graduation [3]; Nominating Committee [3]; Class Night Committee [3].

"Mistress of herself though China fall."

CHARLES FRANCIS CORCORAN 41 Richelieu St.

College Preparatory Course

Crew [1, 2, 3]–First Crew [2, 3]; Intramural Basketball [1, 2, 3]; House [1]; Soccer Team [3]; Quotations Committee [3].

"Where more is meant than meets the eye."

LOUISE LUCY COTTINI 121 Orchard St.

Westfield State Teachers College

G.A.A. [1, 2, 3]; Basketball [1, 2]; Gym Meet [1, 2]; Soccer [1]; Tennis [1]; Class Color Committee [1]; Traffic Squad [2, 3]; Student Advisory Board [2]; Junior Prom Committee [2]; Student Government [3]; Photography Committee [3]; Senior Prom Committee [3].

"Nor is the wide world ignorant of her worth."

ROBERT JAMES CROKEN 769 Belmont Ave.

College Preparatory Course

Intramural Basketball [1, 2]; Football [2]; Traffic Squad [2, 3].

"In silence there is many a good morsel."

MURIEL VANYA CUFFEE 30 Brigham St.

Lincoln Hospital

G.A.A. [1, 2, 3]; Gym Meet [1, 2]; Junior Prom Committee [2]; Glee Club [2, 3]–*King Olaf* [3]; Hockey Team [3].

"I trust and am content."

ETHEL CYNTHIA DAVIS Hampden

Art School

G.A.A. [1, 2, 3].

"Myself, my best companion."

EDITH ELLEN DODGE 79 Euclid Ave.

Westfield State Teachers College

G.A.A. [1, 2, 3]; Glee Club [2, 3]–*Elijah* [2], *King Olaf* [3]; Room Agent for *Elijah* [2]; French Club [2, 3]; Pierides Alpha [2, 3]; Room Agent for *King Olaf* [3]; International Relations Club [3]; Reporter for *Recorder* [3].

"I chatter, chatter, as I go."

EDWARD PETER DONNELLAN 67 Cambridge St.

Springfield College

B.A.A. [1, 2, 3]; Baseball [3]; Basketball [3].

"An athlete and a gentleman."

MARY DONOGHUE 53 Miller St.

Katharine Gibbs Secretarial School

G.A.A. [1, 2, 3]; Hockey [1, 2]; Basketball [3].

"Charms strike the sight, but merit wins the soul."

JANE ELEANOR DUBON 107 Wenonah Rd., Longmeadow

College Preparatory Course

G.A.A. [1, 2, 3]; Gym Meet [1, 2]; Tennis [1, 2]; Basketball [1, 3]; Swimming Team [2]; Hockey [2]; Chairman of Junior Prom Committee [2]; Assembly Committee [2, 3]; Traffic Squad [2, 3]; Tennis [2, 3]; Glee Club [2, 3]–*Elijah* [2], *King Olaf* [3]; Student Government Committee [3].

"Life is just a bowl of cherries."

LILLIAN HAZEL EDMONDS 100 Hancock St.

Virginia State College

G.A.A. [1, 2, 3]; Squad Leader [1, 2, 3]; Gym Meet [1, 2]; Soccer [2]; Hockey [2]; Class Dues Collector [2]; Junior Prom Refreshment Committee [2]; Glee Club [3]–*King Olaf* [3].

"It is tranquil people who accomplish much."

PHYLLIS EHRLICH 540 Dickinson St.

Wellesley College

G.A.A. [1, 2]; Pierides Beta [2].

"Sophisticated lady."

ALICE M. FENN 328 Chapin Ter.

General Course

G.A.A. [1, 2, 3]; Squad Leader [1, 2]; Hockey [1]; *Blue and White* Room Agent [1]; Glee Club [2]–*Elijah* [2]; G.A.A. Dues Collector [2]; Drama Class [2, 3]–*The Family Upstairs* [3]; Class Night Committee [3]; G.A.A. Fair Dance [3].

"So well she acted every part."

FOLKE FERRÉ 82 Mapledell St.

University of Minnesota

Glee Club [1, 2, 3]–*Requiem* [1], *Elijah* [2], *King Olaf* [3], *Stille Nacht* Quartet [1, 2, 3]; Ticket Agent for Drama Class Play [1]; Traffic Squad [1, 3]; Prophecy Committee [3].

"Who builds a church to God and not to fame
Will never mark the marble with his name."

JOHN BERNARD FITZGERALD 19 Dawes St.

Holy Cross College

B.A.A. [1, 2, 3]; Crew [1]; Traffic [1, 2]; Intramural Basketball [1, 2].

"A ten o'clock scholar."

JUNE LUCILLE FORER 75 Orange St.

Alvienne School of Drama

G.A.A. [1, 2, 3]; Drama Class [2, 3]–*Spreading the News* [3], *The Family Upstairs* [3]; Class Night Entertainment [3].

"Hail to thee, blithe spirit!"

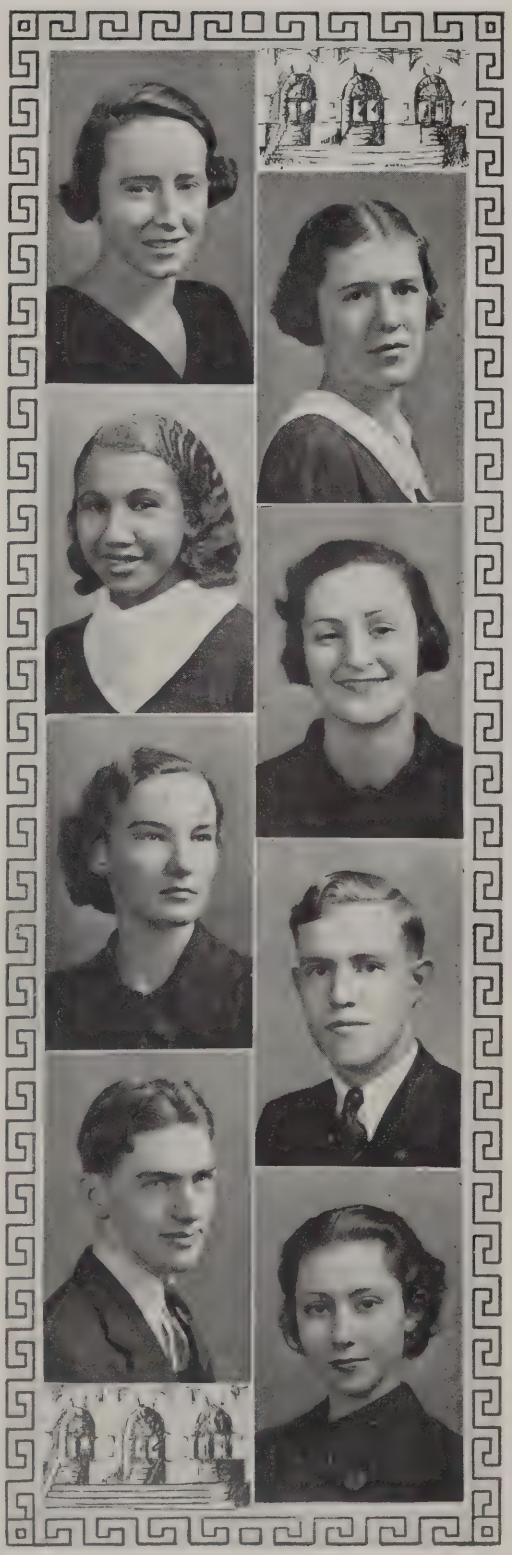

IVAN FRASER 174 Alden St.

University of Pittsburgh

B.A.A. [1, 2, 3]; Football Team [1, 2, 3]; Intramural Basketball [1, 2, 3]; Glee Club [2, 3]–*Elijah* [2], *King Olaf* [3]; Class Will Committee [3].

"Whom he smote, he overthrew."

EMMANUEL MAYOR FRIEDMAN 1162 Dwight St.

Post Graduate Course at High School of Commerce

Intramural Basketball [1, 2, 3].

"Always talk big, and you will not be forgotten."

MILTON FROMER 450 Belmont Ave

American International College

Traffic Squad [1]; House [1]–Secretary [1]; B.A.A. Ticket Salesman [1, 2]; *Recorder* Room Agent [1, 2]; *Blue and White* Room Agent [2]; Junior Prom Committee [2]; Room Agent for *Elijah* [2]; Assistant Manager of Tennis Team [2]; Assembly Debate [2]; Senate [2, 3]–Chairman of Tablet Debate [2], Tablet Debate [3], Scribe [3]; Senior Declamation Contest [3]; Oratorical Contest [3].

"He is a good orator who convinces himself."

IRENE CAROLYN GIBERTI 23 Collins St.

Goddard's Secretarial School

G.A.A. [1, 2, 3]; *Recorder* Room Agent [1]; *Blue and White* Room Agent [1]; Class Dues Collector [1]; Soccer [1]; Baseball [1]; Squad Leader [1, 2]; Gym Meet [1, 2]; Tennis [1, 2]; Chairman of Ticket Committee for Mardi Gras [2]; Usher at Graduation [3]; Stamp and Coin Club [3]; Co-Chairman of Prom Committee [3]; Class Night Entertainment [3].

"Another delight for the masculine eye."

ALBERT HAMILTON GILES 209 Norfolk St.

College Preparatory Course

B.A.A. [1, 2, 3]; Chairman of Class Colors Committee [1]; Torch Club [1, 2]–President [2], Treasurer of Affiliated Board [2]; Photography Club [1, 2]–President [2]; Corridor Patrol [2]; Junior Prom Committee [2]; Chairman of Ways and Means Committee [3].

"Roses do bloom on his cheeks."

SIDNEY GREENBERG 73 Narragansett St.

Junior College

B.A.A. [1, 2, 3]; Glee Club [1, 2, 3]–*Requiem* [1], *Elijah* [2], *King Olaf* [3]; Intramural Basketball [1, 2, 3]; Chess and Checkers [1, 2]–President [2]; Chairman of Gift Committee [2]; Student Government Representative [3]; *Recorder* Room Agent [3]; *Blue and White* Agent [3]; Ways and Means Committee [3].

" 'Tis among his books that lie his pleasures."

HELEN FLEMING HARRIS 161 Walnut St.

Wilberforce University

G.A.A. [1, 2, 3]; Gym Meet [1, 2]; Soccer [1, 2]; Squad Leaders [1, 3]; Glee Club [3]–*King Olaf* [3]; Class Ballot [3].

"A pleasing girl with pleasing manners."

GLADYS RUTH HARVEY 27 Firglade Ave.

William and Mary

G.A.A. [1, 2, 3]; Mardi Gras Dance Committee [3]; Ballot Committee [3].

"How goodness brightens beauty."

HELEN HAYES 88 Westford Cir.

Leslie Kindergarten School

G.A.A. [1, 2, 3]; Squad Leader [1]; Swimming Team [1]; Glee Club [2, 3]–*Elijah* [2], *King Olaf* [3]; Traffic Squad [2, 3]; Hockey Team [2, 3]; Welfare Board [3]; Nominating Committee [3].

"Talk she must and talk she will."

ANITA HEBERT 191 Pineywoods Ave.

Vassar College

G.A.A. [1, 2, 3]–Initiation Party Committee [2], Fair Dance Committee [3]; Squad Leader [1, 2, 3]; Swimming [1, 2]; Gym Meet [1, 2]; Welfare Board [2, 3]; Traffic [2, 3]; Glee Club [2, 3]–*Elijah* [2], *King Olaf* [3]; Mardi Gras Dance Committee [3]; Chairman Nominating Committee [3]; *Blue and White* Room Agent [3]; Usher for *The Family Upstairs* [3]; Soccer [3].

"Ambition hath no rest."

NEWELL GRAVES HEEBNER 27 Westernview St.

Massachusetts Nautical School

Hitlerites [2].

"His innocent manner is only a garb."

CATHERINE HENRY 236 Union St.

Skidmore College

G.A.A. [1, 2, 3]–Fair Dance Committee [3]; Basketball [1, 2, 3]; Squad Leader [1, 2, 3]; Volleyball [1, 2, 3]; Swimming [1, 2]; Gym Meet [1, 2]; Junior Prom Committee [2]; Hockey [2, 3]; Traffic Squad [2, 3]; Tennis [3]; Mardi Gras Dance Committee [3]; Student Government [3].

"What cares lofty Diana for the barking dog?"

SYLVIA HOCHMAN 286 Sumner Ave.

Bay Path Institute

G.A.A. [1, 2, 3]; Gym Meet [1]; Class Ballot [3].

"Who is Sylvia! What is she that all our swains commend her?"

INEZ HOROWITZ 12 Alsace St.

Syracuse University

G.A.A. [1, 2, 3]; Gym Meet [1]; Pierides Beta [1, 2]; Traffic Squad [3]; French Club [3]; Class Will Committee [3]; Quotations Committee [3].

"Her air, her manners, all who saw admired."

LEON HOROWITZ 32 Merwin St.

Northeastern University

Orchestra [1, 2, 3]–*Requiem* [1], *Elijah* [2], *King Olaf* [3]; Music Club [1]; Chess and Checkers Club [2]; Intramural Basketball [2]; *Recorder* [2, 3].

"Speech was given to man to conceal his thoughts."

BRADFORD BROWNE HOWES 121 Northampton Ave.

Stevens Institute of Technology

Crew [1, 2, 3]; House [1]; Torch Club [1, 2]; Intramural Basketball [2]; Intramural Volleyball [2]; Junior Prom Committee [2]; Hi-Y [2, 3]; Mardi Gras Dance Committee [3]; *Recorder* Editorial Staff [3]; Ways and Means Committee [3]; Class Presentations Committee [3].

"I am very fond of the ladies."

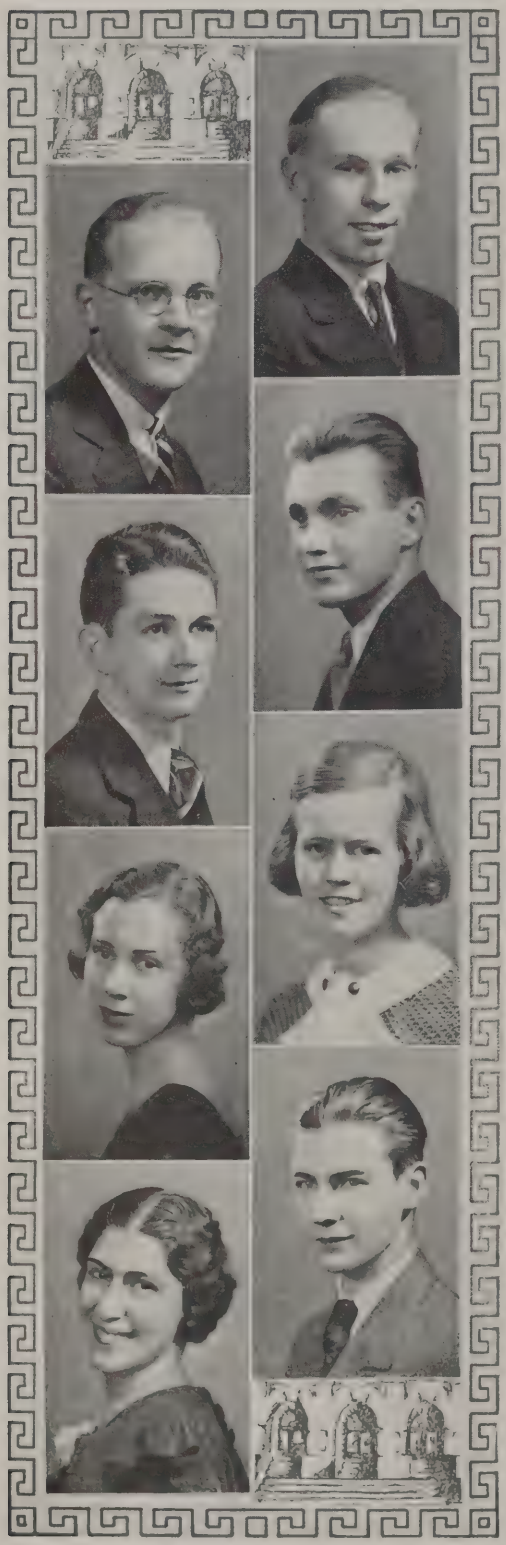

EDWARD JOHNSON 55 Sylvan St.

General Course

"Silence is a true friend who never betrays."

ELDON THEODORE JOHNSON Hotel Stonehaven

General Course

Glee Club [2, 3]–*Elijah* [2], *King Olaf* [3]; Photography Club [3].

"The pineapple of politeness."

ROBERT RANDOLPH JONES 507 Dickinson St.

Lehigh University

German Club [1, 2, 3]; *Recorder* Room Agent [1]; *Blue and White* Room Agent [1]; Orchestra [2]–*Elijah* [2]; Radio Club [3]; Photography Committee [3]; *Recorder* Staff [3].

"Every inch a man."

JOHN THOMAS KELLEHER 51 Cleveland St.

Amherst College

B.A.A. [1, 2, 3]; Class Banner Committee [1]; Intramural Basketball [1, 2]; Junior Prom Ticket Committee [2]; Mardi Gras Dance Committee [3]; Nominating Committee [3]; Chairman of Prom Committee [3].

"And certainly he is a good fellow."

GRACE ANNA KELLOGG 140 Yale St.

American International College

G.A.A. [1, 2, 3]; Gym Meet [1, 2]; Class Dues Collector [2, 3]; Usher for *The Family Upstairs* [3].

"I speak in a monstrous little voice."

MARY LAURETTA KENNEDY 226 Pearl St.

College Preparatory Course

G.A.A. [1, 2, 3]–Program Committee for Christmas Dance [2]; Basketball [1]; Room Agent or *Requiem* [1]; Glee Club [3]–*King Olaf* [3]; German Club [3]; *Blue and White* [3].

"Lady, wherefore talk you so!"

FRANK HARVEY KIBLING 42 Perkins St.

College Preparatory Course

"A man he seems of cheerful yesterdays and confident tomorrows."

DORIS IRMA KIMBALL 472 Carew St.

Dramatic College

G.A.A. [1, 2, 3]; Basketball [1]; Volleyball [1]; Junior Prom Committee [2]; Drama Class [2, 3]–*Midsummer Night's Dream* [2], *Spreading the News* [3], *The Family Upstairs* [3]; Class Night [3]; Traffic Squad [3].

"Riding in a thunderbolt, directing the storm."

IRVING S. KIMBALL 114 Lowell St.

Massachusetts Nautical School

Chess and Checkers Club [1]; Crew [2]; French Club [2]; Drama Class [3]–*The Family Upstairs* [3]; Mardi Gras Dance Committee [3]; Song Committee [3].

"The best of men have ever loved repose."

MARIE AUDREY KING 1392 Bay St.

College Preparatory Course

G.A.A. [1, 2, 3]–Christmas Fair Dance Committee [2, 3], Initiation Party Committee [3]; Basketball [1, 2, 3]; Pierides Beta [1, 2]–Treasurer [2]; Squad Leader [1, 2]; Gym Meet [1, 2]; Junior Prom Committee [2]; French Club [2]; Pierides Alpha [2, 3]–Treasurer [3]; Tennis [2, 3]; Traffic Squad [2, 3]; Mardi Gras Dance Committee [3]; Ticket Agent for *King Olaf* [3]; Head Usher at Graduation [3]; Ways and Means Committee [3]; Contributing Editor of *Recorder* [3]; Glee Club [3]–*King Olaf* [3]; Class Song Committee [3]; Assistant Room Agent for *Blue and White* [3]; Prom Committee [3].

"Where she met a stranger, there she left a friend."

MILTON KITCHENER 166 Main St., Indian Orchard

Boston Pharmacy College

Traffic Squad [1].

"Verily, how he doth play the sax horn."

ELEANOR KLING Longmeadow

Pratt Institute

G.A.A. [1, 2, 3]–Christmas Dance Committee [2]; Basketball [2]; Nisimaha [2]; Glee Club [3]–*King Olaf* [3].

"Life is a boresome thing."

BEATRICE ELEANOR LINDGREN 178 Bliss Rd., Longmeadow

Yale Art School

G.A.A. [1, 2, 3].

"We see but hear you not."

ELSIE MAY MCGREGOR 66 Horace St.

Coddard's School of Business

G.A.A. [1, 2, 3].

"Pleasant in manners and speech."

ROBERT L. MADORSKY 27 Narragansett St.

Clark University

B.A.A. [1, 2, 3]; Chess and Checkers Club [1, 2]–Member-at-large [2]; German Club [2]; Washington-Franklin History Medal [2]; Intramural Basketball [2, 3]; *Recorder* Room Agent [2, 3]; Nominating Committee [3]; Chairman of Quotations Committee [3]; Harvard Book Prize [3]; Ballot Committee [3].

"Still they gazed, and still the wonder grew
That one small head could carry all he knew."

RUTH EVELYN MARSH 107 High St.

Forsythe Dental Infirmary

G.A.A. [1, 2, 3]–Initiation Party Committee [3]; Nisimaha [1, 2]–Program Chairman [2]; Pierides Beta [2]; *Blue and White* Room Agent [2]; Class Dues Collector [2]; Junior Prom Committee [2]; Mardi Gras Dance Committee [3]; Usher at Graduation [3]; Chairman of Ushers at Style Show [3]; Prophecy Committee [3]; Traffic Squad [3].

"Sweetness of disposition charms the soul."

ELEANOR GRACE MOULDAN 80 Northampton Ave.

University of Rochester

Entered Classical in September, 1933

G.A.A. [2, 3]; Squad Leader [2]; Photography Club [2]; Hockey [2]; Glee Club [2]–*Elijah* [2]; Basketball [2, 3]; Traffic Squad [2, 3]; Pierides Alpha [3]; International Relations Club [3]; Volley Ball [3]; Tennis [3]; Usher at Graduation [3]; Style Show [3]; Mardi Gras Dance Committee [3]; Banquet Committee [3].

"Her winning smile makes friends."

BERTHA LOUISE NEWHOUSE 33 Virginia St.

Cornell University

G.A.A. [1, 2, 3]–Fair Committee [1]; Gym Meet [1]; First Soccer Team [1]; Traffic Squad [3]; Nominating Committee [3]; Usher for *The Family Upstairs* [3]; Style Show [3]; Usher for Graduation [3].

"Facts are stubborn things."

BARBARA CAROLYN ODETTE 117 Massachusetts Ave.

University of Pittsburgh

G.A.A. [1, 2, 3]; Soccer [1, 2, 3]; Basketball [1, 2, 3]–Captain [3]; Class Dues Collector [1]; Gym Meet [1, 2]; Squad Leader [1, 2]; French Club [2]; Junior Prom Committee [2]; Corridor Patrol [2, 3]; Play Day [3]; Mardi Gras Dance Committee [3]; Banquet Committee [3]; Glee Club [3]–*King Olaf* [3]; Ping Pong Tournament [3].

"A good sport is she, and good in sports, too."

DUDLEY C. PAGE 94 Elliot St.

Massachusetts State College

Intramural Basketball [1, 2, 3]; Traffic Squad [2, 3].

"Quiet and unassuming."

ABBY GLORIA PAVA 28 Somerset Ave.

Westfield State Teachers College

G.A.A. [1, 2, 3]; Gym Meet [1]; Swimming [1]; Soccer [2]; Traffic Squad [2, 3]; Pierides Alpha [3]; *Recorder* Reporter [3]; French Club [3].

"The sweetest voice on earth, a woman's tongue."

NAOMI PAVA 39 Cliftwood St.

Massachusetts School of Art

G.A.A. [1, 2, 3].

"Loveliness needs not the foreign aid of ornament."

ISABEL MARIE PELICIARY 15 Corona St.

Civil Service School

G.A.A. [1, 2, 3]; Gym Meet [1, 2]; Glee Club [2]–*Elijah* [2].

"A charm attends her everywhere."

ELAINE BURGESS PHIPPS 95 Marlborough St.

Junior College

Entered Classical in February, 1933

G.A.A. [2, 3]; Photography Club [2].

"A cheery countenance wins friends."

George Arthur Reed — 54 Draper St.

Springfield College

Recorder Room Agent [1]; *Blue and White* Room Agent [1, 2]; Sports Editor of *Recorder* [3]; Baseball Squad [3].

"So curses all Eve's daughters, of what complexion soever."

Madaline Franklin Reynolds — 357 Maple St.

Pratt Institute

G.A.A. [1, 2, 3]; Traffic Squad [3]; Photography Committee [3].

"Faithfulness and sincerity first of all."

Herbert Harvey Riner — 10 Allendale St.

Columbia University

B.A.A. [1, 2, 3]; Traffic Squad [1, 2, 3]; Drama [1, 3]–*Patelin* [1], *The Family Upstairs* [3]; Intramural Basketball [1, 2]; Football Squad [1, 2]; Football Team [3]; *Learn to Cook* [2]; Prom Committee [3].

"I will kill thee a hundred and fifty ways."

Walter Richard Rubinwitch — 16 Sterling St.

College Preparatory Course

"Above the vulgar flight of common souls."

Louis Sangermano — 540 Page Blvd.

College Preparatory Course

Baseball [2]; Basketball [3].

"A square-set man, and honest."

Joan Sannella — 120 Maplewood Ave.

Massachusetts State College

G.A.A. [1, 2, 3]; Gym Meet [1, 2]; Glee Club [2, 3]–*Elijah* [2], *King Olaf* [3]; *Learn to Cook* [2]; Mardi Gras Dance Committee [3]; Class Night Committee [3].

"You know I say just what I think, nothing more or less."

Milton Schimmel — 114 Patton St.

Springfield College

B.A.A. [1, 2, 3]; Intramural Basketball [1, 2, 3]; Orchestra [1, 2]–*Requiem* [1], *Elijah* [2]; Traffic Squad [2, 3]; Varsity Basketball [3].

"The noblest mind the best contentment has."

Doris Grace Scott — 7 Dorchester St.

Bridgewater State Teachers College

G.A.A. [1, 2, 3]–Song Committee [1], Dance Committee [2]; Gym Meet [1, 2]; *Learn to Cook* [2]; Costume Committee for Musical Comedy [2]; Pierides Alpha [2, 3]; Traffic Squad [2, 3]; Usher at Graduation [3]; Class Night Committee [3]; Prophecy Committee [3].

"Did you ever see a lady that wouldn't flirt just a little."

ALFRED JASON SILFEN — 10 Marengo Park

Dartmouth College

B.A.A. [1, 2, 3]; Tennis Team [1, 2, 3]; Soccer Squad [1, 2]; Intramural Basketball [1, 2]; Golf Squad [2]; Hockey Team [2]; Usher at Graduation [3].

"The glass of fashion, the mould of form."

EVELYN SKOLNICK — 57 Ringgold St.

American International College

G.A.A. [1, 2, 3]; Gym Meet [1]; Pierides Beta [1, 2]; Basketball [2]; Squad Leader [2, 3]; Traffic Squad [2, 3]; Pierides Alpha [3]; Presentations Committee [3]; *Blue and White* Room Agent [3].

"My wealth is in my friends."

HOWARD IRWIN SLAVIN — 70 Firglade Ave.

Yale University

B.A.A. [1, 2, 3]; Soccer Squad [1, 2]; Intramural Basketball [1, 2]; Golf Squad [2]; Hockey Team [2]; Tennis Squad [2, 3]; Senate [3]; Usher at Graduation [3]; Quotations Committee [3].

"And listens like a three years' child."

JAMES BALFOUR SLEIGH — 187 Westminster St.

Massachusetts State College

Ticket Agent for *Requiem* [1]; Room Agent for *Recorder* [1]; Glee Club [2, 3]–*Elijah* [2], *King Olaf* [3]; Assembly Committee [3]; Chairman of Photography Committee [3].

"He'll find a way."

EMANUEL SLOTNICK — 269 Center St.

College Preparatory Course

Chess and Checkers Club [1]; Basketball Manager [3].

"By this leek, I will most horribly revenge.
I eat and eat, and I swear."

MIRIAM ELIZABETH STIMSON — 1859 Allen St.

General Course

G.A.A. [1, 2, 3].

"Thy modesty's a candle to thy merit."

BARBARA MARY SWEENEY — 19 Hiawatha St.

Pratt Institute

G.A.A. [1, 2, 3]–Christmas Dance Committee [2]; Glee Club [1, 2, 3]–*Requiem* [1], *Elijah* [2], *King Olaf* [3]; Basketball [1]; Soccer [1, 2]; Traffic Squad [2].

"Winsome in both smile and action."

RUTH HARRIET TILLMAN — 44 Somerset St.

Katharine Gibbs Secretarial School

G.A.A. [1, 2, 3]; Gym Meet [1]; Swimming [1]; Soccer [2]; Traffic Squad [2, 3].

"Why are not all content like me?"

MILDRED ELEANOR TORREY 74 Grenada Ter.

Pratt Institute

G.A.A. [1, 2, 3]; Mural for Mr. Hill's Office [2, 3].

"All her excellences stand in her so silently."

FRANCIS BEAVEN TUOHEY 104 Caseland St.

General Course

B.A.A. [1, 2, 3]; Class Basketball [1]; Glee Club [2, 3]–*King Olaf* [3].

"I know a trick or two."

NORMAN AUGUSTUS TYLER 49 Sycamore St.

Springfield College

B.A.A. [1, 2, 3]; Traffic Squad [1, 2, 3]–Captain [2], Assistant Chief [3]; Football [1, 2, 3]–Team [3]; Glee Club [1, 2, 3]–*Requiem* [1], *Elijah* [2], *King Olaf* [3]; Intramural Basketball [1, 2]; Corridor Patrol [2]; Hi-Y [2, 3]; Ways and Means Committee [3]; Class Banquet Committee [3]; *Recorder* Room Agent [3]; Hockey [3].

"Quantity and quality in this man."

FRIEDABELLE UCHTMAN 38 Orange St.

General Course

G.A.A. [1, 2, 3]; Soccer [1]; Gym Meet [1, 2]; Pierides Beta [1, 2]; Squad Leader [1, 2]; N. R. A. Parade [2]; *Recorder* Room Agent [2]; Traffic Squad [2, 3]; Usher at *King Olaf* [3]; Usher at Graduation [3].

"Is she not passing fair?"

ELEANOR WARD 162 Bowdoin St.

Massachusetts State College

G.A.A. [1, 2, 3]; Basketball [1]; Gym Meet [1, 2].

"True modesty is a discerning grace."

THOMAS EVERETT WEBBER 100 Lincoln St.

General Course

B.A.A. [1, 2]; Varsity Soccer [1, 2, 3]; Traffic [2].

"Stocks will rise in ten years."

VIOLET WEBBER 280 Sumner Ave.

Wellesley College

G.A.A. [1, 2, 3].

" 'Tis much she dares."

SAM WEBER 204 Northampton Ave.

Massachusetts State College

Basketball [1, 2, 3]; Member-at-Large [1]; International Relations Club [1]; Chess and Checkers Club [1, 2]; Vice-President [2]; Volley Ball [2]; Glee Club [2, 3]–*Elijah* [2], *King Olaf* [3]; Traffic Squad [3]; Chairman of Mardi Gras Dance Committee [3]; Nominating Committee [3].

"Quips and cranks and wanton wiles,
Nods and becks and wreathed smiles."

HAROLD DANIEL WEBSTER 425 Sumner Ave.

University of Pittsburgh

B.A.A. [1, 2, 3]; Baseball [1, 2, 3]; Soccer [1]; Class Basketball [1]; Intramural Basketball [1, 2]; Corridor Patrol [2]; Football [2, 3]; Athletic Scholarship Award [1, 3]; Basketball [3]; Traffic Squad [3]; Hi-Y [3]; Nominating Committee [3]; Senior Prom Committee [3].

"He possesses one of the greatest assets in the game of life, a healthy mind and a healthy body."

GEORGE ALLISON WELLS 29 Groveland St.

Massachusetts School of Art

B.A.A. [1, 2, 3]; Soccer [1, 2, 3]–Varsity [2, 3]; Mural for Mr. Hill's Office [1, 2, 3]; Room Agent for *Requiem* [1]; *Blue and White* Art Staff [1, 3]; Student Government [3], Student Treasury [3]; Nominating Committee [3]; Presentations Committee [3]; *The Family Upstairs* [3]; *Recorder* Room Agent [3].

"Few things are impossible to diligence and skill."

JEAN BEVERLEY CARLETON WETMORE 205 Marsden St.

Cornell University

G.A.A. [1, 2, 3]–Christmas Party Committee [3]; Gym Meet [1, 2]; Squad Leader [1, 2]; Junior Prom Committee [2]; Traffic Squad [2, 3]; Pierides Alpha [2, 3]; Usher at Graduation [3]; Model for Style Show [3]; Photography Committee [3].

"Such a merry, nimble spirit."

ELEANOR MAY WITHINGTON 69 Dearborn St.

Mount Holyoke College

G.A.A. [1, 2, 3]; Orchestra [1, 2, 3]–*Requiem* [1, 3]; *Elijah* [2], *King Olaf* [3]; Pierides Beta [1]; Gym Meet [1]; Gift Committee [2]; Usher for *The Family Upstairs* [3]; Editor-in-Chief of *Blue and White* [3]; Class Will Committee [3].

"Man delights not me."

MILDRED BEATRICE AKER 88 Spring St.

General Course

Entered Classical in September, 1933
G.A.A. [2, 3]; International Relations Club [3].

"A silent tongue and a true heart are the most admirable things on earth."

ERNEST CAVICCHIOLI 93 Strong Ave.

General Course

Orchestra [1, 2, 3]–*Requiem* [1], *King Olaf* [3].

"Noble deeds that are concealed are most esteemed."

WILLIAM JOSEPH CONWAY 128 Armory St.

General Course

"Deep on his brow grave deliberation sat."

BERYL ESTHER DAVIS 51 Boyer St.

General Course

G.A.A. [1, 2, 3].

"There's a twinkle in her eye."

CLARA BULL ELMER East Longmeadow

FRANK MARCUS FULLER 199 Sumner Ave.

Massachusetts Institute of Technology

B.A.A. [1, 2, 3]; Class Banner and Colors Committee [1]; Class Gift Committee [2]; Mardi Gras Dance Committee [3]; Ways and Means Committee [3]; Traffic Squad [3]; Tea Dance Committee [3]; Welfare Board [3]; Senate [3].

"Full of sound and fury, signifying nothing."

MELVIN ELLSWORTH GAMBLE 14 High St.

General Course

Intramural Basketball [1]; *Recorder* Room Agent [1]; Traffic Squad [1, 2]; Hitlerite Club [2].

"I know on which side my bread is buttered."

EDNA TERESA GEHRING 30 Howard St.

College Preparatory Course

"Silence brings friendship."

BERNARD FERDINAND GOYER 31 Girard Ave., E. Longmeadow

General Course

"God bless the man who invented sleep."

HILDEGARDE IDA GUYNUP 54 Border St.

Mercy Hospital

G.A.A. [1, 2, 3]; Traffic Squad [1, 2]; Tennis [2]; French Club [2].

"I prefer silent prudence to loquacious folly."

BEN HARRISON HOENIG 143 Maple St., Apt. 7.

University of Pennsylvania

Entered Classical in September, 1934

"He has a passion for silence."

WALTER MARTIN ICKRATH 15 Glenham St.

College Preparatory Course

Photography Club [1]; German Club [2, 3].

"For he's a jolly good fellow."

JANET F. KANE 46 Montrose St.

Normal School

G.A.A. [1, 2, 3]; *Recorder* Staff [1].

"The mildest manners with the gentlest heart."

CHARLES WEBBER LADD Wilbraham

Stockbridge School of Agriculture

B.A.A. [1, 2, 3]; Intramural Basketball [1, 2]; Traffic Squad [2].

"A good-natured friend is a blessing."

BERNARD O'CONNOR 47 Moorcland St.

St. Lawrence University

B.A.A. [1, 2, 3]; Basketball [1]; Baseball [2, 3]; Football [3]; Traffic Squad [3]; Representative of Student Government [3]; Class Night [3]; Prophecy Committee [3]; Chairman of Banquet Committee [3].

"Thou art the Mars of malcontents."

CLARICE MURIEL PETRI 462 Page Blvd.

Art Institute

G.A.A. [1, 2, 3]; Gym Meet [1, 2].

"A small bundle of brightness and friendliness."

CHARLES GARDNER SHAW 28 Bristol St.

College Preparatory Course

Chess and Checkers Club [2]; Rifle Club [2]; Stamp Club [2, 3]; International Relations Club [2, 3].

"For every why he had a wherefore."

BEULAH SLUTZ 435 Trafton Rd.

Bay Path Institute

G.A.A. [1, 2, 3]; Ticket Agent for *Requiem* [1]; Ticket Agent for *Elijah* [2]; Ticket Agent for *King Olaf* [3]; Model in Style Show [3]; Traffic Squad [3].

"Contentment opes the source of every joy."

The Prophecy of the Class of 1934½

Time: 1954.

Place: The grand opening of Springfield's largest and finest night club, The Johnson House.

Attracted by a foot-note of the full page announcement of the above mentioned grand occasion, which informed us that student treasury tickets belonging to Classical's '34½ would exempt us from cover charges, we made our way to the palatial mansion for an evening of fun. Others, well known to us way back in those good old days, had the same inclinations; and the party was on.

The owner of the house is none other than Ted Johnson, who, after many years of study of night clubs in this country and abroad, has opened one of his own with Anita Hebert as hostess.

Ted has secured many of the brightest stars in the country for his floor show. Leading his list of attractions are Joan Sannella, who, at the height of her career in Agawam, was induced to return to her home town, and Edith Dodge, whose voice has thrilled many a radio fan and who has become so great that she fills the large vacancy left by Kate Smith.

Among the guests, however, are still other celebrities which '34½ has produced in the past two decades.

Bob Foss, Believe it or not

The Lady Winchell

Indeed, there are many lights of the political world. Two of our own city fathers, Albert Giles and Stanley Asinof, are leaving their table to congratulate Bob Foss on his election to Congress. This election, alas, has broken up a partnership with John Curtis, in the undertaking business. Milton Fromer, the chief prosecuting attorney of Chicopee Falls with Emmanuel Friedman, who has been jailed twice by Sheriff Frank Fuller for his communistic enterprises, have just joined the group.

Over there at a secluded corner table we see Sylvia Hochman and Irving Kimball, not holding hands as we remember them, for in order to form a more perfect union and insure domestic tranquility they have been married.

Holding the center of feminine solicitude is that great professional football star, Harold Webster, with manager James Bush. Their every move is watched by those two reporters for the "Sports Review", Slotnick and Reed. Stories of Harold's private life are in great demand, as Jane Du Bon is running them in her column of the "Keyhole". Her close friend, Helen Hayes, is now secretary to Walter Winchell whose words don't come so fast as they used to. After a wide search, he found that Helen could talk as fast as he could and had a nose for scandal. America will soon hear a lady Winchell.

Folk Ferré has been discovered among the guests and asked to sing two numbers for us. By request they will be Marie King's latest hits, "With You I Can Sweden My Coffee", and "Stay As Swede As You Are", created especially for Folke, as only "Markie" could create them.

Isn't that Judy Carlton just arriving with that tall dark specimen of Dartmouth manhood. After this twenty year test, Judy, Friedabelle Uchtman, and Jean Wetmore have proven that Shakespeare was right when he said his words of wisdom that *love alters not with his brief hours and weeks, but bears it out even to the edge of doom.* They are all doomed now, for they have married the objects of their English class dreams. Attention please, Mr. Ed. Smith, who was so skeptical.

Dot Blackie just passed our table. She has recently become president of the Blue Cross Board in recognition of her efforts in creating a Home for Homeless Cats in memory of her own dear Tibbey. Dotty is evidently headed for "Mur" Wright's table. "Mur" finds hubby's purse strings as tight as those of many folks back in '34½.

Now for news from our foreign correspondent, Gladys Harvey. Janet Clark seems to have done pretty well for herself. Her charm won for her one of the Spanish nobility, and she now lives in her castles in Spain built during the study periods at Classical. Just across the border and in gay Paree, are "Billie" Torrey and Kay Henry designing gowns for our American shoppes. That is, as we understand it, "Billie" designs and Kay intrigues the buyers into taking them back home. It isn't at all difficult with Irene Giberti, Bertha Newhouse, Barbara Sweeney, and Eleanor Mouldan in the modeling line.

Back home again. Something outside is causing much merriment. No, it isn't a rocket plane from Mars, just one of those special stream line creations of "Brad" Howes. The idea sprouted in the old Classical days. Stream lines went out ten years ago, but you know "Brad".

We think that's Herb Riner over there in a trance. That's his business now, for he's head Turk in a fortune telling establishment. He conceived the trance idea and trained himself in Ed Smith's English 8 class. Speaking of Ed Smith, Sam Weber and Sid Greenberg are still taking P. G. courses, trying to convince him that there is no super-natural. Inez Horowitz is waiting patiently for Mr. Smith to be retired so Sam can leave school, for he doesn't seem to be making much headway.

Present Classical students are indebted to Elizabeth Clapp and Viola Carlson for the publication of their simplified editions of Cicero and Virgil, with a liberal scattering of complete translations. This is helping to eliminate the study room consultations over the Latin books.

Circulating among the guests is Ivan Fraser who is all set to tackle anyone who is doing that which if everyone did would blow up the place.

The stork feathers decorating many of the lovely ladies' hats, come from contented storks on Jack Kelleher's stork farm. The gentlemen's suits are designed and "tylered" by Norm Tyler. There have been rumors that he uses inferior grades of material, but Al Silfen, always careful in his selection, is wearing one of them.

Doris Kimball's stock company with its first leading lady, June Forer, and the character actress, Alice Fenn, is just arriving at the night club after a performance at the Odd Fellows' Hall.

That commanding voice we just heard was only Tom Webber trying to sell life insurance to Walter Rubinwitch, whose life is far from safe in his laboratory where he is crying his eyes out over his latest attempts to formulate a tear gas from the juice of onions.

Dudley Page is over there somewhere in that throng of girls. He is still quite the ladies' choice if one can believe all one hears.

Guess we're going to be in pictures, for there is Jimmy Sleigh getting a flash of the crowd. If you remember, it was he who slaved so for those unlikenesses of the grads of twenty years ago. It also looks as if we'll have the chance to see ourselves as others see us, for there are Adolph Aldrich and Allison Wells sketching cartoons of some of the celebrities.

That's Louise Cottini on the dance floor. There are wrinkles of care on her brow, for the prom tickets aren't selling so well this year. You know, of course, that she is Student Adviser at Classical, assisted by Evelyn Barbati. After school hours they still rush down to cheer Mary Autino's teams on to victory in the gym. Mary is the instructor now.

What is Howard Slavin doing before that electric eye. Looks as if we're going on the air. With television we have to be careful, and Howie is taking things into his own hands. He has first described what is going on here to-night in the corners that no other eye but Howie's could reach. The Pava girls, Naomi and Gloria, are harmonizing for a change. To relieve the tension, Charlie Corcoran is to do a ballet dance. So good was his performance on class night, that he was convinced that there was a place for men in that field. He stands alone in that line. Following this number we have that yodelling cow-boy, Milton Auerbach. He has finally managed to transpose all

the yodels into the bass. Grace Billings is accompanying him, for only Gracie could understand his complicated technique. Now there is more blending of feminine voices, as Helen Harris and Hazel Edmonds, accompanied by Vanya Cuffey, sing sweet nothings into the mike.

Telegrams have already been received from some who heard and saw the broadcast. Violet Webber, Phyllis Ehrlich, and Ruth Berkwitts wired congratulations from New York, which they besieged immediately after graduation and which still thrills them. Here is another from "Maddie" Reynolds in Hollywood which she took by storm. She has struck a happy medium between Mae West and Janet Gaynor and shrouds herself in the mystery of Garbo. Eleanor Withington sent her congratulations in a poem. Even Robert Madorsky found time in the midst of his mathematical researches to send a few words. He is just about ready to submit to the waiting world the answer to the question puzzling the great mathematical minds, "How long is the long run?"

The orchestra is just swinging into the final number, "Even though it's a Sin, Take it on the Chin", which is just what to do with the class prophecy. So here are your class prophets signing off. For further information read your local newspapers.

Signed:
RUTH MARSH, *Chairman.*
FRANCIS TOUHEY,
BERNARD O'CONNOR,
DORIS SCOTT,
FOLKE FERRÉ.

The Prophecy on the Prophets

Doris Scott stops in at the night club, only for a few minutes, because she is now leading a fast life as wife of the Chief of the Springfield Fire Department. She joins Francis Touhey, Bernard O'Connor and Ruth Marsh who are sitting together at a corner table. Francis, who, since he sang at Mount Holyoke College with the Classical Glee Club, has had a tender spot for the college, is now conducting a prosperous laundry route between South Hadley and Springfield. Bernard O'Connor, who has constantly remained in touch with his classmates through his pamphlets on communism, is seen for once, without his soap box, but he is still accompanied by his co-worker and bodyguard, John Fitzgerald. Ruthie Marsh is assistant to the head dentist at Harvard, where, since her arrival, there seems to be an uncommon increase in toothaches.

MARIE KING.

The Song of the Class of 1934½

(Sung to the tune of *Out in the Cold Again*)

We've finished three years of study,
And now we're sorry it's through.
For anything now we're ready;
Thanks to you, Classical!
We've been thru lots of changes;
We're sorry to say good-bye,
But we'll always sing your praises;
Proud of you, Classical!
Yes, we utter a sigh, to say good-bye,
And leave you like this,
But deep in our hearts
There remain sweet memories of bliss.
For three years you've always helped us,
A friend both sincere and true,
But now that we're going to leave you,
We say good-bye to you!

MARIE KING
IRVING KIMBALL
MILTON AUERBACH

The Presentations of the Class of 1934½

MR. RAYMOND FENNER.

To give a more dignified note to this proceeding we first donate this fitting gift, a megaphone, to our gentle counsellor, Mr. Fenner, for his use in future senior home rooms to lessen the strain on his voice while hog-calling the notices.

MURIEL WRIGHT.

To Muriel Wright, the hoarder of our mythical class funds, we present this penny bank. May it keep your millions as safely as you've kept ours, "Mur."

ROBERT FOSS.

To Bob Foss, the sedate president of 1934½, we present this box of Post Bran. It is supposed to promote pep, vim, and vigour in any consumer. May it give you enough vitality to dare to conduct future class meetings at Dartmouth as intelligently [?], and quietly [?], as you have conducted the meetings of the Class of 1934½, Bob.

JANET CLARK.

To you, Janet, voted the girl with the most dates, we proffer this package of guaranteed dates. We know their number will not exceed your own.

CHARLES CORCORAN.

Will that eccentric and witty character, Charles Corcoran, known to his fellow wiseacres as "Corky", come to the platform minus his very conspicuous outer wrapping? "Corky", accept, with our best wishes, this box of moth balls for the preservation of your collegiate racoon.

DORIS SCOTT.

Doris, our ears have grown weary of your lisped demands for a "quack-quack", so take this "ittle duckie-wuckie" as a suitable plaything for the class baby.

HAROLD WEBSTER.

Smooth may it be or rough. Always, when the going's tough, Webster's plowing the way. We hope he gets there some day. Soccer, football, baseball, and basketball—they're all the same to him. Harold, here's a plow. Keep plowing.

JUNE FORER.

Will the tiniest girl and the class actress come up here. We mean June Forer. We present you with this yeast cake, both as an aid to your rise in stature and to your rise in fame.

BERNARD O'CONNOR.

To that irresponsible but likeable chap, "Bennie" O'Connor, organizer of the "Mutual Benefit Society", we give this soap box as the rostrum for any further communistic propaganda. Remember, down with the cliques, up with the common "Peeoppulle".

ALBERT GILES.

To you, Albert, the living example of that school-girl complexion, and the recipient of envious glances from the young ladies who have to buy their color, we bestow this jar of facial cream. Long may your blushes bloom!

VIOLA CARLSON, *Chairman*
JOHN CURTIS
BRADFORD HOWES
EVELYN SKOLNICK
ALLISON WELLS

The Will of the Class of 1934½

We, the class of 1934½, of Classical High School, city of Springfield, state of Governor Curley, being of sound mind and body, in order to satisfy the greed of our anxious heirs and claimants, in order to relieve ourselves of the weighty burden of our many talents, in order to create the impression that we *have* willable worldly wealth, do proclaim and confess this bewildering bluff of King's English to be our last Will and Testament, and do hereby bequeath and get rid of our vast resources in the manner following. Let the heir beware!

ARTICLE I. Our estimable President, Robert Foss, bequeaths his stately dignity and unyielding sobriety to Hazel Palmer.

ARTICLE II. The class as a whole leaves its excessive class spirit and intelligent cooperation[?] to the class of '35 with warnings to steer clear of cliques.

ARTICLE III. Our faithful treasurer, Muriel Wright, leaves the class ledger to Fletcher Prouty just to settle an old score concerning a certain $40.

ARTICLE IV. The class as a whole leaves Mr. Fenner's frazzled nerves to his next home room with admonitions to handle with care.

ARTICLE V. Harold Webster, captain of those eleven howling bulldogs, leaves his excess popularity to that unsung gridiron hero, the waterboy.

ARTICLE VI. Miss Bowles leaves that familiar yellow pad of detention blanks to Mr. Oliver, the next lord and master of 323. May it rest in peace after a semester of toil!

ARTICLE VII. Folke Ferré, Miss Clark's honey-voiced tenor, leaves his high A to Horace Haunton.

ARTICLE VIII. Milton Auerbach, the bass profundo, leaves his low A to Dick Cronin.

ARTICLE IX. Alice Fenn, our Sarah Bernhardt, leaves her expressive eyebrows to any silenced freshman seeking to evade Miss Anthony's famous gag rule.

ARTICLE X. Herbie Brown leaves his towering, swaggering bulk to that little pygmy from Wilbraham Academy, Buck Bellows.

ARTICLE XI. Irene Giberti leaves her secrets for pulchritude to any poor brunette whom the gentlemen aren't preferring these days.

ARTICLE XII. Bradford Howes, Walter Winchell of 323, leaves to *Recorder* reporters his creed: "The pen is mightier than the sword."

ARTICLE XIII. Ruth Berkwitts, Phyllis Ehrlich, and Violet Webber vacate their well-worn seats in detention to future members of that 3:30 society.

ARTICLE XIV. Alfred Silfen leaves his terpsichorean skill to Gabriel Auerbach.

ARTICLE XV. Grace Billings leaves her pianistic dexterity to Eleanor Nystedt.

ARTICLE XVI. Allison Wells and Adolph Aldrich leave their artistic temperaments on the mural in Mr. Hill's office.

ARTICLE XVII. Gloria Pava leaves her spontaneous loquacity and those intimate professorial conversations to Dan Hanson.

ARTICLE XVIII. Robert Madorsky leaves his encyclopaedic accumulation of knowledge in a trust fund, the interest of which is to be distributed among future Classical pedants.

ARTICLE XIX. Helen Hayes leaves four cards of bobby pins to anyone wishing to do up her hair during Mr. Curtis's English class.

ARTICLE XX. That ABC of comradeship, Mary Autino, Evelyn Barbati, and Louise Cottini, leave their bond of friendship to Martha Furey, Rayma McGrath, and Anna Johnson.

Signed: BOB FOSS.

Signed, published, and declared by the above named President as and for the last will and testament of the class of 1934½ in the presence of us who have signed as witnesses to the same.

Signed:—

IVAN FRASER
INEZ HOROWITZ
ELEANOR WITHINGTON

Countersigned:—

RAYMOND E. FENNER
ALMA I. BOWLES
[Mrs.] FLORENCE W. BUZZELL

Little Fish What Now?

A History of The Class of 1934½

On State Street stands a large fish hatchery whose supervisor fancies it to be the finest in the solar system. Twice a year great shoals of stupid, little fish, innocent in the ways of the world, are trapped and driven into its yellow-brick walls. After drinking deeply from its wells of knowledge for three years, they shed its waters and once again breathe the fresh air of the world.

The catch of 1931 was a conglomeration of all sizes and colors of small fry. Tender mollusks [without backbone] laboriously making their entrance; frightened jelly-fish, spreading around in gelatinous masses; kippered herrings; and brainless, boneless sardines made up the greater part of this ichthyological collection.

After swimming helplessly about for a time, they pounced upon the first jolly pollywog and elected him "kingfish". Soon, however, this capricious fellow, having deserted his followers for a less classical hatchery, was succeeded by a more regal and pompous specimen of fish-hood.

Partly submerged in the tide of events, the fish made feeble attempts to be considered sofishticated both in appearance and conduct. Under the leadership of a fair sunfish they participated in a mysterious abortive white-shirt movement.

A contest for the laurels of Orpheus was held between this tribe and a new group of fishlings. After tossing aside all barnacles, mussels, and other parasites our fish were able to out-gurgle any would-be competitors.

During this period many shrimps were known to suffer through lack of attention; some unable to stomach the classical waters departed on uncharted seas; and others succumbed to the poisonous diet offered in the nethermost compartment of this queer institution.

As a mark of distinction, these denizens of the deep flaunted a gold banner ornate with brown letters. One day a quartet of water-snakes, mindful that the country was off the gold standard, wriggled away with the insignia, leaving everything in a whirlpool of confusion. The culprits eventually were discovered and straightway canned.

A wily octopus was stretched out in the bottom of the pool, amusing those about him with frequent flashes of wit and humor. Soon, he was seen emerging to the surface, and with the support of his faithful sword- and puffer-fish he spread his tentacles far and wide in the region of his habitat. A few elderly crabs, ever watchful of their young charges, attempted to resist the evil influence, but they were overcome by a copious effusion of fish oil. Fully in control of his domain, the octopus reorganized the tribe along democratic lines. Those aristocrats who did not obligingly relinquish their seats of authority were shortly seen floating on their backs. With his great organization, the M. B. S.*, sailing smoothly along, the octopus employed his arts in the direction of the weaker sex.

Lured on by the bright gold scales of a catfish who made him believe she was the catch of the season, the poor octopus was almost smothered in the mire and mud of fishionable society; thus proving the old adage that "the female of the fishes is more deadly than the male." As the infatuation ebbed, the octopus once again found time to apply his energies to the needs of his fellow sufferers.

The ever popular game of fish-ball was rendered even more exciting by the spectacular plays of a triple-threat starfish. The famous bullheads broke the lines and hooked their bait without breaking a fin. The exuberance of the spectators was unbounded. They slid about on their tails, threw fish-cakes smothered in mustard at one another, and strangled their opponents in drifts of sea-weed. This undignified conduct caused the supervisor to remonstrate, "none of your piscatorial impudence!" And all the fish stood up on their tails and promised, "not to do that which if everyone did would blow up the hatchery."

The passing months had seen Sacred Cods reduced to humble minnows and little suckers grown into man-eating sharks. Numerous fishsome frolics about the town were held culminating in a large banquet where those who resisted the food and escaped drowning in the salty deluge of farewells marvelled at their endurance. Their sojourn at the Piscatorial Asylum was now drawing to an end. However, the supervisor, loath to part with his beloved friends, begged them to linger on, promising a royal send-off. A good number, having no brighter prospect in mind, remained to frisk about in the currents. Full of an unquenchable "joie de vivre", a few fish carelessly flapped their tails in the faces of their guardian crabs; the supervisor threatened to asphishyxate them unless they agreed to hold out the stuffed olive-branch of peace. In time all that remained of this once powerful group were seen wriggling clumsily away with little white scrolls tied to their tails by bits of ribbon to enter the more turbulent waters of the world.

GLADYS HARVEY

*1. Merely Bennie's Suckers.
2. Miscellaneous Baby Snatchers.
3. Manicured Boy Scouts.
4. Mutual 'Bennie'fit Society.

Note: The class, modestly, did not wish to have a history of itself written. The Blue and White staff thought, however, that the activities of such an illustrious class should not go without recording. After diligent research this authentic history was finally written.

Ballade of The Elkquestrian

Listen, my children, and you shall hear
How Madorsky rode on an iron deer
On the third of April in 'thirty-five;
Scarcely a classicalite's revived
From this sight of that famous day and year.

He said to his friends, "If policemen tread
By Land Bank or Lodge down the hill today,
Wave a crimson bandanna aloft o'er your head
To secretly signal the devil's to pay —
One if by Land Bank and two if near me,
For I in this confounded pose will be
Ready to smile and be snapped as a sight
For some cock-eyed page in that darn "*Blue and White*".

SEEN AROUND SCHOOL

The Ballot of the Class of 1934½

Most popular boy.....[9] HAROLD WEBSTER
Most popular girl.....MURIEL WRIGHT
Boy who has done the most for '34½
[11] ROBERT FOSS
Girl who has done the most for '34½
MURIEL WRIGHT
Boy who has done the most for Classical
[11] ROBERT FOSS
Girl who has done the most for Classical
MURIEL WRIGHT
Best girl student.....[4] PHYLLIS EHRLICH
Best boy student.....ROBERT MADORSKY
Prettiest girl.....IRENE GIBERTI
Handsomest boy.....BRADFORD HOWES
Jolliest student.....HELEN HAYES
Boy with the most dates.....BRADFORD HOWES
Girl with the most dates.....[1] JANET CLARK
Noisiest boy.....[3] EMANUEL SLOTNICK
Noisiest girl.....HELEN HAYES
Teachers' pet.....GLORIA PAVA
Teachers' pest.....GLORIA PAVA
Class musician.....GRACE BILLINGS
Most respected boy.....[11] ROBERT FOSS
Most respected girl.....[1] JANET CLARK
Most irresponsible boy.....BERNARD O'CONNOR
Most irresponsible girl.....HELEN HAYES
Laziest boy.....CHARLES CORCORAN
Laziest girl.....ELEANOR KLING
Cutest girl.....[6] DORIS SCOTT
Cutest boy.....[12] JOHN CURTIS
Class optimist.....BERNARD O'CONNOR
Class pessimist.....IRVING KIMBALL
Boy bluffer.....SAM WEBER
Girl bluffer.....JANE DUBON
Best dancer [boy].....[2] ALFRED SILFEN
Best dancer [girl].....DOROTHY BLACKIE
Class wit.....BERNARD O'CONNOR
Class humorist.....CHARLES CORCORAN
Nerviest boy.....BERNARD O'CONNOR
Nerviest girl.....HELEN HAYES
Class Sheik.....[2] ALFRED SILFEN
Class pest.....HERBERT BROWN

Boy athlete.....[9] HAROLD WEBSTER
Girl athlete.....MARY AUTINO
Class artist.....[10] ADOLF ALDRICH
Class grind [girl].....GRACE KELLOGG
Class grind [boy].....[13] WALTER RUBINWITCH
Class baby.....[6] DORIS SCOTT
Best dressed boy.....[7] STANLEY ASINOF
Best dressed girl.....[1] JANET CLARK
Most versatile girl.....ANITA HEBERT
Most versatile boy.....[9] HAROLD WEBSTER
Class vamp.....[5] KAYE HENRY
Most talkative boy.....[3] EMANUEL SLOTNICK
Most talkative girl.....HELEN HAYES
Most bashful boy.....JAMES BUSH
Most bashful girl.....MIRIAM STIMSON
Favorite subject.....*Study*
Class singer.....FOLKE FERRÉ
Most pleasing personality [boy].....NORMAN TYLER
Most pleasing personality [girl].....LOUISE COTTINI
Most likely to succeed [boy].....ROBERT MADORSKY
Most likely to succeed [girl]...ELEANOR WITHINGTON
Most gullible.....DOROTHY BLACKIE
Class actor.....HERBERT RINER
Class actress.....JUNE FORER
Best boy mixer.....[8] JOHN KELLEHER
Best girl mixer.....[8] ANITA HEBERT
Tiniest girl.....JUNE FORER
Class pedant.....ROBERT MADORSKY
Class poetess.....ELEANOR WITHINGTON
Class poet.....CHARLES CORCORAN
Favorite man teacher.....RAYMOND FENNER
Favorite woman teacher.....ROBENIA ANTHONY
Favorite college [men].....*Harvard*
Favorite college [women].....*Smith*
Favorite actor.....GEORGE ARLISS
Favorite actress.....SHIRLEY TEMPLE
Favorite indoor sport.....*Dancing*
Favorite outdoor sport.....*Swimming*
Favorite song.....*"Star Dust"*
Favorite book.....*"Anthony Adverse"*
Favorite movie.....*"One Night of Love"*
Favorite Radio program.....JACK BENNY [*Jello*]

Note: The numbers to the left of the names refer to the pictures on the following page.

ODE TO RUBINWITCH

If you find the square root of a tulip,
Add to it a pectoral fin;
Find the rational soul of a Julep
And divide by the head of a pin,
Then if the color turns fuzzy in bottle,
And shrinks in a bag of hot air,
And the stubs of your old cigars rattle,
Then you've found the width of a hair.

JOAN SANNELLA

Note: See Rubinwitch at work on the opposite page. [Picture 13]

2
HANDING WITH MY SHADOW
3
DOESN'T HE BEAT THE BAND.
4
5
IF YOU'RE WILLING TO CLIMB
6
FIND "DUCKIE-WUCKIE"!
8
YOU NAME IT! WE MIX IT.
7
9
SOME SPORT, EH WHAT?
10
ART, WHERE ART THOU?
12
WHY DON'T YOU SPEAK FOR YOURSELF, JOHN?
13
PROFESSOR LUCIFER S. BUTTS?
NO, ONLY WALTER RUBINWITCH

THREE YEAR HONOR ROLL STUDENTS

HARRY RUSHTON HARWOOD, JR., *President* 44 Virginia St.

Harvard College

Soccer [1, 2, 3]; Torch [1, 2]; House [1, 2]; Class President [2, 3]; Forensis [2, 3]; Senate [2, 3]; –Member at Large [3]; *Recorder* Staff [2, 3]; Liberty Chest Trustee [2, 3]; Glee Club [2, 3] –*King Olaf* [2], Ticket Agent [2], *Requiem* [3]; Hi-Y [2, 3]; Student Advisory Board [2]; Co-Organizer of Student Government [2] –Member [2, 3], Vice-President [2]; Football Ticket Agent [2]; Corridor Patrol [2]; *Midsummer Night's Dream* Ticket Agent [2]; Photography Club [3]; Senate Tablet Debate [3]; Inter-High School Dance Ticket Agent [3]; *Blue and White* Editor-in-Chief for 1935 [3].

"Ambition hath no rest."

WILFRED HEALEY STONE, *Vice-President* 11 Warner St.

Amherst College

Vice-President [1, 2, 3]; Stamp Club [1] –President [1]; House [1] –Speaker Protempore [1]; Forensis [2]; Usher at Oratorical Contest [2]; Ticket Agent for *Midsummer Night's Dream* [2]; Senate [3] –Vice-President [3]; *Recorder* [3]; *Blue and White* Staff [3]; Photography Club [3]; Class Nite [3].

"Behold! A Vice-President."

EDWARD MURRAY DALEY, *Secretary* 33 Meadowbrook Rd., Longmeadow

Williams College

Class Secretary [1, 2, 3]; Soccer [1, 2, 3]; Torch [1, 2]; Intramural Basketball [1, 2]; Corridor Patrol [2]; Golf [2, 3]; Hi-Y [2, 3]; Traffic [2, 3]; Welfare Board [2, 3]; Hockey [3]; Vice-President of Student Government [3]; *Blue and White* Sports Editor [3]; Ways and Means Committee of Student Government [3]; Athletic Scholarship Award [3].

"Verily a lion among women."

ELSIE ÖHMES WINTER, *Treasurer* 115 Champlain Ave. Indian Orchard

College Preparatory Course

G.A.A. [1 2, 3]–Christmas Dance [3]; Squad Leader [1]; International Relations Club [1]; German Club [2, 3]–Vice–President [3], *Recorder* Room Agent [2, 3]; Nisimaha [3]; Traffic Squad [3]; *Recorder* Circulation Manager [3]; *Recorder* Room Agent, [2, 3]; *Blue and White* Senior Collection Manager [3]; Student Treasury Executive Board [3].

"Youth, full of grace, force and fascination."

MARION CUTTS THOMSON, *Member-at-Large* 38 Hopkins Pl., Longmeadow

Wellesley College

G.A.A. [1, 2, 3] –Dance Committee [3]; Basketball [1, 2, 3]; President of Nisimaha [1, 2]; Usher at *King Olaf* [2] –at *Requiem* [3]; Class Banner Committee [2]; *Recorder* Staff [2]; Welfare Board [2, 3] –Secretary-Treasurer [3]; Traffic Squad [3]; Class History Committee [3]; *Blue and White* Staff [3].

"Sincerity is the basis of her personality."

BETTY VIGNES ABRAMS 126 Harvard St.

College Preparatory Course

G.A.A. [1, 2, 3]; Captain of Swimming Team; [1]; Squad Leader [2].

"She obeys no command."

VIRGINIA CONSTANCE ALDOES [Ginny] 25 Mandalay Rd.

College Preparatory Course

G.A.A. [1, 2, 3]; *Blue and White* Room Agent [3].

"Happiness takes no account of time."

BARBARA LEE ALDRICH 20 Florida St.

Skidmore College

G.A.A. [1, 2, 3]; Nisimaha [2, 3] –Vice-President [2, 3].

"Silence is sweeter than speech."

ROBERT BAILEY ANDERSON [Bob] 97 Clifton Ave.

College Preparatory Course

Entered Classical in September, 1933

German Club [2]: Intramural Basketball [2].

"A light heart lives long."

RUTH ELAINE ARCHIBALD 145 Union St.

General Course

G.A.A. [1, 2, 3]; Squad Leader [1]; Gym Meet [1]; Drama Class [1, 3].

"The cautious seldom err."

THOMAS ARMITAGE 398 Page Blvd.

General Course

Usher for *King Olaf* [2]; Glee Club [3] –*Requiem* [3].

"Strong and silent he walks the corridors."

RICHARD BALCH [Professor] 167 Thompson St.

University of Alabama

B.A.A. [1, 2, 3]; Room Agent for *Blue and White* [1, 2]; Room Agent for *Recorder* [1]; Basketball [1]; Traffic Squad [1, 2, 3]; Corridor Patrol [2]; Stamp Club [3]; Usher for *King Olaf* [2]; Usher for *Requiem* [3].

"The sea hath bounds, but deep desire hath none."

WILLIAM CRAIN BAUER [Bill] 386 Long Hill St.

Nichols Junior College

Entered Classical in September, 1933

Hockey Team [2]; Golf Team [2, 3]; Traffic Squad [2, 3]; Hi-Y [3]; Hockey Squad [3].

"The more waist, the less speed."

JUDITH BEACH 291 St. James Ave.

Mount Holyoke College

G.A.A. [1, 2, 3]; *Recorder* Room Agent [2]; Pierides Alpha [2]; 11B Social Committee [2]; Glee Club [2, 3] –*King Olaf* [2]; International Relations Club [2, 3]; French Club [3]; *Blue and White* Staff [3].

"Hasten slowly."

MARJORIE BEAN 137 Woodlawn St.

Framingham Normal School

G.A.A. [1, 2, 3]; Chess and Checkers Club [2]; International Relations Club [2, 3]; French Club [3]; *Recorder* Room Agent [3].

"A good woman is a treasure."

ARNOLD BECKER 301 Chapin Ter.

College of Business Administration

Music for Drama Class Play [3].

"Few words, many deeds."

CHARLES CHASE BELLOWS [Buck] 268 Washington Rd.

College Preparatory Course

Entered Classical in September, 1934

Class Nite Committee [3].

"Some folks are wise."

JANE BENNITT 76 Bliss Rd., Longmeadow

Colby Junior College

G.A.A. [1, 2, 3] –Decoration Committee [1]; Gym Meet [1]; Squad Leader [1] –Captain [1]; Glee Club [3] –*Requiem* [3].

"Music hath many charms."

LENOX EDWARD BIGELOW 95 Buckingham St.

College Preparatory Course

"He who is good is happy."

MADELEINE BLAGUE 44 Fairfield St.

College Preparatory Course

G.A.A. [1, 2, 3]; Glee Club [2, 3] –*King Olaf* [2], *Requiem* [3].

"My heart is like a singing bird."

MARY JANE BOUCHER 19 Perkins St.

General Course

G.A.A. [1, 2, 3] –Ticket Committee [2]; Gym Meet [1]; Squad Leader [1, 2]; Traffic [2].

"Virtue is like a rich stone."

SANDRA TRUELL BOYNTON [Sandy] 171 Long Hill St.

General Course

G.A.A. [1, 2, 3]; Glee Club [1, 2, 3] –*Elijah* [1], *King Olaf* [2], *Requiem* [3]; *Blue and White* Room Agent [1, 2]; Assistant Chairman of G.A.A. Dance [2].

"A kindly word for all."

AUDREY DOROTHY BREMER [Aud] 3 Wesson St.

Katharine Gibbs School

G.A.A. [1, 2, 3] –Christmas Dance [3]; Baseball [2]; German Club [3].

"The noise of many waters."

JUNE MELNESE BRERETON [Terry] 600 Union St.

Howard University

G.A.A. [1, 2, 3]; Gym Meet [1]; Squad Leader [1, 2]; Volleyball [1, 2]; *Learn to Cook* [2]; Glee Club [3] –*Requiem* [3].

"Veritatis simplex oratio est."

SEYMOUR HERBERT BRISK 83 Commonwealth Ave.

University of Pennsylvania

Chess and Checkers Club [1]; House [1, 2]; Photography Club [2]; *Recorder* Room Agent [3].

"It is tranquil people who accomplish much."

HENRY EDWARD BROWN 96 Clifton Ave.

Bay Path Institute

Entered Classical in February, 1934

"Ability is a poor man's wealth."

ARTHUR WILLIAM BRUNELLE [Art] 291 Main St., Indian Orchard.

College Preparatory Course

Entered Classical in September, 1933

Intramural Basketball [2, 3]; Photography Club [3].

"Good humor is always a success."

GRACE AROLDINE BUCK 404 Union St.

Massachusetts State College

G.A.A. [1, 2, 3]; Gym Meet [1]; Squad Leader [1, 2]; Volleyball [1, 2]; Basketball [2, 3]; Pierides Alpha [3]; Traffic Squad [3]; Ballot Committee [3].

"The world was ever thus."

JAMES BERNARD BUCKLEY, JR. 31 Carver St.

Massachusetts State College

Photography Club [1]; Intramural Basketball [1].

"It is better to have nothing to do than to be doing nothing."

RICHARD VAN AKEN BUDINGTON 958 State St.

Syracuse University

Torch [1, 2]; Hi-Y [2, 3]; Traffic Squad [3]; Photography Club [3]; Treasurer of Student Government [3]; Class Nite Committee [3].

"I dare do all that may become a man."

RUTH BURGESS 180 Dunmoreland St.

University of New Hampshire

Entered Classical in September, 1933

G.A.A. [2, 3]; Squad Leader [2]; Basketball [2]; Traffic Squad [3].

"A full assurance given by looks."

GORDON CAHILL 24 Coomes Ave.

Massachusetts State College

B.A.A. [1, 2, 3]; Baseball Team [1, 2, 3]; Intramural Basketball [1, 2] –Champions [1, 2]; Soccer Squad [2, 3]; Traffic Squad [2, 3]; Varsity Basketball [3].

"Praise the sea but keep on land."

COLIN EDWARD CAMPBELL [Bud] 123 Thompson St.

Cornell University

Crew [1]; Torch [1, 2]; Hi-Y [2, 3]; Photography Committee [3].

"Boys will be boys."

JANET WHITTEMORE CAMPBELL 24 Amherst St.

College Preparatory Course

G.A.A. [1, 2, 3]; Squad Leader [1]; Glee Club [2, 3] –*King Olaf* [2], *Requiem* [3]; Nisimaha [3].

"The fair, the chaste, the unexpressive is she."

VIRGINIA LEE CAMPBELL 81 Benedict Ter., Longmeadow

Boston School of Occupational Therapy

G.A.A. [1, 2, 3] –Christmas Dance Committee [2]; Hockey [1]; Orchestra [1]; Squad Leader [2]; Gym Meet [2]; Welfare Board [2, 3] –Bridge Committee [2, 3], President [3]; Glee Club [2, 3] –*King Olaf* [2], *Requiem* [3].

"Grace is in all she does."

MARGARET ELLEN CAREY 36 Huntington St.

Wellesley College

G.A.A. [1, 2, 3]; French Club [1, 2]; Nisimaha [3]; Banquet Committee [3].

"Modesty becomes every young woman."

FRANK ALBERT CARLSON, JR. 14 Cherryvale Ave.

College Preparatory Course

Entered Classical in September, 1933

"Logic works."

JANICE CARLSON 966 Sumner Ave.

New York School of Fine and Applied Design

G.A.A. [1, 2, 3]; Gym Meet [1]; Traffic Squad [2]; Usher for *King Olaf* [2]; Prom Committee [3].

"Rare is the union of virtue and beauty."

NANCY REDMOND CASE 81 Ohio Ave., West Springfield

General Course

G.A.A. [1, 2, 3] –Fair Committee [1], Christmas Dance Committee [3]; *Will o' the Wisp* [1]; *Learn to Cook* [2]; *A Midsummer Night's Dream* [2]; Squad Leader [2]; French Club [2, 3]; Quotations Committee [3].

"The incomparable she."

MARY CHENEY 783 Belmont Ave.

Forsythe Dental School

G.A.A. [1, 2, 3] –Dance Committee [1]; Gym Meet [1]; Swimming [1]; Soccer [1, 2]; Basketball [1, 2]; Tennis [1, 2].

"Thou who hast the fatal gift of beauty."

JOAN CLARKE [Bunny] 111 Riverview Ave., Longmeadow

Marot Junior College

G.A.A. [1, 2, 3]; Traffic Squad [1]; Gym Meet [1]; Vice-President of 1935½ Class [1]; 10B Social Committee [1]; Room Agent for Drama Class Play [1]; Corridor Patrol [1, 2]; Orchestra [1, 2, 3] –*Elijah* [1], *King Olaf* [2], *Requiem* [3].

"She caused many a manly heart to flutter."

LESTER COHEN 25 Cass St.

Veterinary College of Cornell University

Basketball [1, 2]; Soccer [1, 2]; German Club [1]; Photography Club [2]; Traffic Squad [3].

"Purpose is what gives life a meaning"

FREDERICK COLE 1608 Carew St.

Massachusetts State College

Collectors Club [1].

"By their fruits ye shall know them."

BRADFORD RAY COLLINS 93 Park St.

College Preparatory Course

"To the ladies, God bless them."

WENDELL BUCHANAN COOTE Wilbraham

Yale University

B.A.A. [1, 2, 3]; Intramural Basketball [1, 2, 3] –Champions [3], Captain [3]; Tennis [2]; House [1]; Forensis [2]; Ticket Agent for *A Midsummer Night's Dream* [2]; International Relations Club [2, 3] –Secretary-Treasurer [2], Chairman of Program Committee [3]; Collectors Club [3]; Banquet Committee [3].

"A good student with a bright future."

CLAIR MARY CORBEIL 39 Kenyon St.

College Preparatory Course

G.A.A. [1, 2, 3]; Glee Club [2, 3] –*King Olaf* [2], *Requiem* [3]; Cercle Français [2].

"It matters not how long we live, but how."

STEVE COSTAS [Dimples] 26 Grosvenor St.

General Course

Traffic Squad [3]; *Blue and White* Staff [3].

"Art is science in the flesh."

CLAIR ELEANOR COUTURE 80 Chapin Ter.

General Course

G.A.A. [1, 2, 3].

"Vivere est cogitare."

RUTH ELINOR COWLES 62 Lowell St.

Parson's New York School of Fine and Applied Arts

G.A.A. [1, 2, 3] –Christmas Dance Committee [2]; Squad Leader [1].

"For all that fair is, is by nature good."

RUTH MADELYN CROWE 25 Itendale St.

Katharine Gibbs School

G.A.A. [1, 2, 3]; Hockey [1, 2]; Class Nite Committee [3].

"A target for young cupid's darts."

JANE DALE 19 Warren Ter., Longmeadow

Middlebury College

G.A.A. [1, 2, 3] –Dance Committee [3]; Soccer [1]; Tennis [1]; Girl Reserves [1]; Basketball [1, 2]; Squad Leader [1, 2]; Gym Meet [1, 2]; Volleyball [2]; Nisimaha [2, 3]; International Relations Club [3]; Traffic Squad [3]; Class Will Committee [3].

"Patience is the key of content."

MURIEL DASHEVSKY 40 Churchill St.

Mount Sinai School of Nursing

Glee Club [2, 3] –*King Olaf* [2], *Requiem* [3]; Usher for Class Nite [3].

"Her smile is sweetened by her gravity."

ELEANOR SLADE DAVIS 33 Westernview St.

Westfield State Teachers College

G.A.A. [1, 2, 3].

"As frank as rain on cherry-blossoms."

OSCAR BRIGHAM DEANE [Briggs] 170 Washington Blvd.

Staunton Military Academy

B.A.A. [1, 2, 3]; Glee Club [1, 2, 3] –*Elijah* [1], *King Olaf* [2], *Requiem* [3], Christmas Program at Mt. Holyoke [3]; Crew [1]; Torch [1, 2]; Welfare Board [2, 3]; Hi-Y [2, 3]; *Blue and White* Room Agent [3].

"An affable and courteous gentleman."

ANTONINA DEBINKA [Tiny] 39 Webster St.

College Preparatory Course

G.A.A. [1, 2, 3]; Gym Meet [1]; French Club [1, 2]; Nisimaha [3].

"Quorum pars magna fui."

EVA DOROTHY DERBER 70 Grenada Ter.

Junior College

G.A.A. [1, 2, 3] –Dance Committee [3]; Basketball [1, 2, 3]; French Club [1, 2, 3] –Secretary-Treasurer [3]; Gym Meet [1]; Pierides Beta [1, 2] –Vice-President [1], Chairman of Program Committee [2]; Squad Leader [2]; Volley ball [2]; *Blue and White* Room Agent [2]; *Recorder* Room Agent [2, 3]; *Recorder* Editorial Staff [2, 3]; Captain of Traffic Squad [3]; Pierides Alpha [3] –Chairman of Program Committee [3].

"Honor shall breathe upon thee."

ELEANOR DIBBLE 800 Sumner Ave.

College Preparatory Course

G.A.A. [1, 2, 3]; Gym Meet [1]; Ballot Committee [3]

"Let me have audience for a word or two."

MARY-JANE LOUISE DISCENZA 68 Clayton St.

College Preparatory Course

G.A.A. [1, 2, 3]; Gym Meet [1, 2].

"Nothing endures but personal qualities."

HELEN CLAIRE DONLON [Shrimp] 103 Oak St., Indian Orchard

College Preparatory Course

G.A.A. [1, 2, 3]; Gym Meet [1]; Squad Leader [1]; Nisimaha [3].

"Fair and softly goes far."

ELEANOR MARGARET DWYER 115 Kimberly Ave.

Katharine Gibbs School

G.A.A. [1, 2, 3]; Christmas Dance Committee [2]; Gym Meet [2]; Usher for *King Olaf* [2]; Swimming [3]; Welfare Board [3]; Traffic Squad [3].

"Beauty is the gift of God."

HOWARD LEWIS EDMONDS [Howie] 100 Hancock St.

Springfield College

B.A.A. [1, 2, 3]; Intramural Basketball [1, 2, 3] –Champions [3]; Football [1]; Baseball [2]; Traffic Squad [2]; Glee Club [1, 3] –*Elijah* [1], *Requiem* [3], Christmas Program at Mt. Holyoke [3].

"A very pleasing good chap."

SAMUEL ATKINS EPSTEIN 62 Ellington St., Longmeadow

Yale University

Torch [1, 2]; House [1, 2] –Treasurer [1, 2]; Soccer Squad [1]; Basketball [1]; Class Treasurer [1]; Cheer Leader [2, 3]; Student Advisory Board [2]; *Recorder* Room Agent [2]; Hi-Y [3]; Forensis [3] –Vice-President [3]; Editorial Staff of *Recorder* [3]; Advertising Staff of *Blue and White* [3]; Traffic Squad [3]; Nominating Committee [3]; Chairman of Banquet Committee [3].

"Refinement is superior to beauty."

MIRIAM ALICE FAIRLEY 197 Davis St.

Boston University

G.A.A. [1, 2]; Glee Club [1, 3] –*Elijah* [1], *Requiem* [3]; Orchestra [2] –*King Olaf* [2]; German Club [2, 3] –Treasurer [3]; Banquet Committee [3].

"Thought is the soul of action."

GERTRUDE CATHERINE FAULKNER 169 Dickinson St.

Boston University

G.A.A. [1, 2]; Pierides Beta [1, 2]; Glee Club [2, 3] –*King Olaf* [2], *Requiem* [3]; German Club [2, 3].

"Nothing great was ever achieved without enthusiasm."

MARION EDNA FAY 103 Monrovia St.

Deaconess Hospital

G.A.A. [1, 2]; Glee Club [1, 2] –*Elijah* [1], *King Olaf* [2]; Pierides Beta [2].

"Beauty draws us with a single hair."

NORMAN RUSSELL FIELDMAN [Normy] 58 Narragansett St.

College Preparatory Course

Intramural Basketball [1, 2, 3]; Traffic Squad [1], Basebal [3].

"Labor is the law of happiness."

HILDEGARDE RITA FITZGERALD [Fitzie] Maple St., North Wilbraham

Julliard School of Music

G.A.A. [1, 2, 3]; Ticket Agent for *Elijah* [1]; Glee Club [2, 3] –*King Olaf* [2], *Requiem* [3], Christmas Program at Mt. Holyoke [3]; *Recorder* Room Agent [3].

"Busy people are never busybodies."

HELEN LORRAINE FIZETTE 152 Belleclaire Ave., Longmeadow

Colby Junior College

G.A.A. [1, 2, 3]; Gym Meet [1]; Usher for *King Olaf* [2]; 12B Dance Committee [3]; Cheer Leader [3].

"Her little tongue is never still,
Talk it must and talk it will."

GLEN EUGENE FLINT 120 Fountain St.

Davis School of Tree Surgery

"What we will we are."

WILLIAM FRANGUS [Bill] 815 Armory St.

College Preparatory Course

B.A.A. [1, 2, 3]; Traffic Squad [2, 3]; Room Agent for *Learn to Cook* [2]; Football [2, 3]; Intramural Basketball [2, 3] –Champions [2]; Baseball [3]; Basketball [3]; Glee Club [1, 2, 3] –*King Olaf* [2], *Requiem* [3]; Orchestra [1, 2, 3]; Christmas Program at Mt. Holyoke [3].

"The best of men have ever loved repose."

MURRAY CHARLES FREEDMAN 280 Forest Park Ave.

Yale University

Assembly Committee [1, 2, 3]; Soccer [1, 2, 3]; House [1, 2]; Hockey [2, 3]; Tennis [1, 2]; Senate [3]; Class Prophecy Committee [3]; Lunchroom Traffic Squad [3]; Cercle Français [3]; *Blue and White* Humor Staff [3]; International Relations Club [3]; *Blue and White* Approving Committee [3].

"Wit is the salt of conversation, not the food."

PAUL FUREY 70 Braddock St.

General Course

Torch [1, 2]; Doorman at *Midsummer Night's Dream* [2]; Usher at *Elijah* [2]; Guard at Senior Prom [2]; Hi-Y [2, 3]; Doorman at the *Family Upstairs* [3]; Chairman Class Ballot Committee [3].

"Righteousness is at the bottom of all things."

ISABELLE GALARNEAU 248 Fort Pleasant Ave.

Vassar College

G.A.A. [1, 2, 3]; Hockey [1, 2, 3]; Basketball [1, 2, 3] –Official [1, 2, 3]; Volleyball [1, 2, 3]; Tennis [1, 2, 3] –Official [1, 2, 3]; Squad Leader [1, 2, 3] –Official [2, 3]; Gym Meet [1]; Ping Pong [2, 3] –Winner [2]; Baseball [2, 3]; Traffic Squad [3]; Christmas Hall Decorating Committee [3]; G.A.A. Christmas Dance [3].

"Storing wisdom with each studious year."

JEAN ANN GARRARD 19 Ruskin St.

General Course

G.A.A. [1, 2, 3]; *Recorder* Staff [1].

"We live in deeds, not years."

CAROLYN HELEN GRAY 24 Revere St.

General Course

G.A.A. [1, 2, 3]; Volleyball [2]; Glee Club [2, 3] –*Requiem* [3].

"Aut vincere aut mori."

DAVID EMERSON GREENAWAY [Dave] 75 Mapledell St.

Amherst College

Stamp Club [1]; House [2]; Forensis [3].

"A lad of silence but of merit."

MARY JOAN GRIFFIN 71 Governor St.

Westfield State Teachers College

G.A.A. [1, 2, 3]; Room agent for *King Olaf* [2]; International Relations Club [2, 3]; Traffic Squad [2, 3].

"Content is happiness."

CARLYN SALM GUNZBERG — 28 Sumner Ave.

General Course

G.A.A. [1, 2, 3]; German Club [1, 2, 3].

"Lessons are my lightest burdens."

NAOMI BEATA GUSTAFSON — 18 Hughes St.

General Course

G.A.A. [1, 2, 3]; Glee Club [2, 3] –*King Olaf* [2], *Requiem* [3]; Musical Comedy [2]; 12A Prom Committee [3]; *Recorder* Staff [3].

"There is no accounting for the actions of a woman."

RUTH LUDLOW HAGLER — 229 Long Hill St.

Wellesley College

G.A.A. [1, 2, 3]; Basketball [1, 2, 3]; Soccer [1, 2, 3]; Squad Leader [1, 2,]; Traffic Squad [1, 2, 3]; Ping Pong Tournament [1, 2]; *Blue and White* Staff [1, 3]; Glee Club [2, 3] –*King Olaf* [2], *Requiem* [3]; Welfare Board [2, 3]; *Recorder* Room Agent [3]; Pierides Alpha [3]; Nominating Committee [3]; Photography Committee Chairman [3].

"The great aim of life is not knowledge but action."

NORMAND ARTHUR HAMELIN — 44 Thomas St.

General Course

Stamp Club [2, 3]; Photography Club [3].

"Honor lies in honest toil."

DAN PHILIP BASSETTE HANSON — 119 Windemere St.

Trinity College

German Club [1, 2, 3]; Glee Club [1, 2, 3] –*Elijah* [1], *King Olaf* [2], *Requiem* [3]; Class Dues Agent [1, 2, 3]; Collection Manager for *Recorder* [2]; Chairman of Song and Poem Committee [3].

"Oh how full of briers this working day world!"

NORMAN HARE — 633 Chestnut St.

General Course

Intramural Basketball [1, 2]; Class Basketball [1]; House [1]; Traffic [2, 3].

"When the cat's away the mice will play."

MORRIS HARRIS — 776 Liberty St.

General Course

Orchestra [1]; Traffic [1]; Intramural Basketball [1]; *Recorder* Room Agent [1].

"Amicita semper prodest."

MARTHA ELIZA HARRISON — 108 Greenwood St.

Fisk University

Orchestra [1]; Glee Club [1, 2, 3] –*Elijah* [1], *King Olaf* [2], *Requiem* [3].

"Silence is the perfect herald of joy."

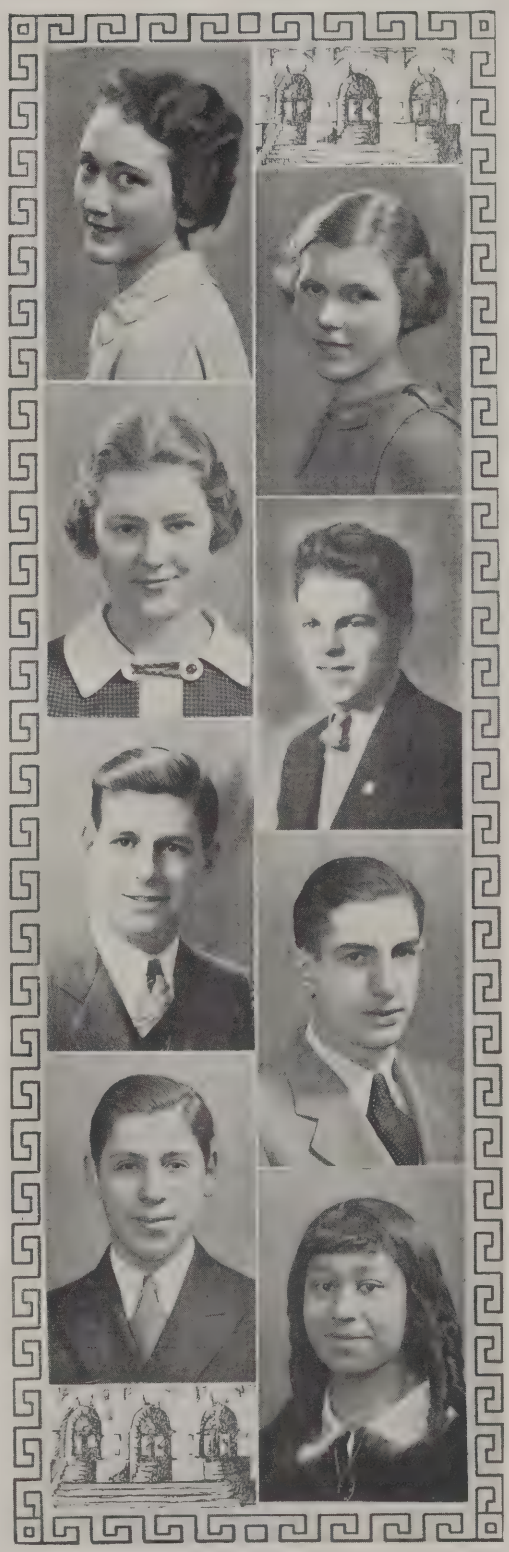

ALBERT MESERVE HAYES, JR. Hampden

General Course

Drama Class [2] –*Midsummer Night's Dream* [2], Scenery Committee for *Midsummer Night's Dream* [2], Chairman Scenery Committee for *The Family Upstairs* [3].

"Action is eloquence."

JEANNETTE HENNESSY 180 Maple St.

Westfield Teachers College

G.A.A. [1, 2, 3].

"A good conscience is a paradise."

TIMOTHY THOMAS HERLIHY, JR. 95 Roseland St.

Stockbridge

Recorder Room Agent [1]; Traffic Squad [1, 2]; Crew [1, 2]; Intramural Basketball [1]; President of '34½ [1].

"A little nonsense now and then,
Is relished by the wisest men."

ERNEST ARTHUR HJELM 198 Phoenix Ter.

Tufts College

Golf [1, 2, 3]; Traffic Squad [1, 2, 3] –Captain [3]; Intramural Basketball [2, 3].

"Let us have wine, women, and song."

MALCOLM REEVES HOBBS 88 Massachusetts Ave.

University of Maine

Intramural Basketball [1, 2, 3] –League Championship Team [3]; Corridor Patrol [1, 2]; Traffic Squad [1, 2]; Assistant Manager Football [1]; Soccer [2]; Banquet Committee [3]; Hi-Y [3].

"Continual cheerfulness is a sign of wisdom."

EILEEN HOLLAND 54 Sherman St.

Junior College

G.A.A. [1, 2, 3]; Gym Meet [1]; Squad Leader [1, 2]; Basketball [2]; Volley Ball [2]; Sigma Chi [1]; Nisimaha [2, 3]; International Relations Club [1, 2, 3]; –Girl Vice-President [2, 3], –Secretary-Treasurer [3]; Pierides Alpha [3], –Chairman of Program Committee [3]; Home Room Collector for Class Dues [3]; Washington and Franklin Medal [2]; Hoodoo Hop Committee [2]; Chairman of Senior Prophecy Committee [3]; Costume Committee for Pageant [3].

"Few things are impossible to diligence and skill."

WARREN HUNTOON 906 Belmont Ave.

General Course

Traffic Squad [1].

"Fortis cadere cedere non potest."

WILLIAM JAKAD [Bill] 47 Thorndyke St.

General Course

Traffic Squad [1, 2, 3]; Intramural Basketball [1, 2, 3]; Orchestra [1]; Varsity Soccer [2, 3]; Student Government Representative [2, 3]; Torch [2]; Student Government Conference [2]; Hi-Y [3] –Nominating Committee [3]; Class Nite Committee [3]; Class Nite Play [3]; Class Ring and Pin Committee [3].

"Gather ye rosebuds while ye may."

ANNA JOHNSON 94 Albemarle St.

Pratt Institute

G.A.A. [1, 2, 3]; Nisimaha [1, 2, 3] –Vice-President [2]; G.A.A. Dance Committee [1]; Glee Club [2, 3] –*King Olaf* [2], *Requiem* [3]; Squad Leader [2]; Photography Committee [3].

"A fair exterior is a silent recommendation."

DORIS MARIE JOHNSON 64 Grand St.

College Preparatory Course

G.A.A. [1, 2, 3]; French Club [3].

"A pleasing personality with a pleasant, friendly manner."

JAMES EDWARD JOHNSON 608 Union St.

Lincoln University

Glee Club [1, 2, 3] –Ticket Agent for *Elijah* [1], *King Olaf* [2], *Requiem* [3]; Intramural Basketball [1, 2]; Crew [1]; Assistant Sports Editor of *Recorder* [3].

"A man of all hours."

WILLIAM JOHNSON 134 Forest Park Ave.

University of Wisconsin

Intramural Basketball [1, 2, 3] –Captain [2, 3]; Torch [1, 2]; Hi-Y [2, 3]; Tennis [2, 3]; Soccer Squad [2]; Junior Prom Committee [2]; *Blue and White* Agent [3]; Class Nite Committee [3]; Class Nite play [3].

"You cannot spend all your time in frolic."

PAULINE THEDA JOSEPH [Paul] 644 Armory St.

College Preparatory Course

G.A.A. [1, 2, 3]; Gym Meet [1, 2]; Basketball [1]; Hockey [1].

"What she did, she did well."

VICTORIA JOSEPH [Vickie] 128 Walnut St.

Lincoln Hospital

G.A.A. [1, 2, 3]; Gym Meet [1, 2]; Hockey [1, 2]; Glee Club [2, 3] –*King Olaf* [2], *Requiem* [3]; Volleyball [2].

"Friend more divine than all divinities."

LOUISE CLAIRE KENNEDY [Lou] 10 Belvidere St.

Columbia University

G.A.A. [1, 2, 3]; Glee Club [2, 3] –*King Olaf* [2], *Requiem* [3]; Drama [2, 3]; *Recorder* [2]; *Spreading the News* [2]; Class Nite [3].

"Style is the dress of thoughts."

HELEN BARBARA KERN [Kernsy] 69 Alexander St.

American International College

G.A.A. [1, 2]; Glee Club [1] –*Elijah* [1]; *Blue and White* Room Agent [1]; Squad Leader [1]; *Learn to Cook* [2]; Class Nite [3]; Traffic Squad [3].

"She speaks poignards and every word stabs."

DANIEL KEYES 101 Wilbur St.

College Preparatory Course

Glee Club [1, 2]; Intramural Basketball [1, 2].

"He is great enough that he is his own master."

OLIVE PAULINE KIMBALL 65 Belleclaire Ave.

Katharine Gibbs Secretarial School

Entered Classical in September, 1934

"If women were humbler, men would be more honest."

ELIZABETH KING 58 Rittenhouse Ter.

American International College

G.A.A. [1, 2, 3].

"My mind is my kingdom."

ROBERT CORWIN KIRKLAND 212 Oak St., Indian Orchard

Yale University

Intramural Basketball [1, 2, 3]; Torch Club [1, 2]; Hi-Y [2, 3]; Photography Committee [3]; Traffic Squad [3]; Basketball [3] –"B" League Champions [3], Co-Captain [3], Trainer [3].

"He capers, he dances, he has the eyes of youth."

IRVING KITTREDGE 292 Washington Blvd.

University of Pennsylvania

Tennis [1, 2, 3]; Soccer Squad [1, 2]; Intramural Basketball [1,2]; Class Basketball [1] –Captain [1]; Traffic Squad [2, 3]; Champion "B" League [2]; Senate [3]; Prom Committee [3]; Class Nite [3].

"To live long, one must start slowly."

MARY LOUISE KNIGHTLY 14 Norman St.

Westfield State Teachers College

G.A.A. [1, 2, 3]; Gym Meet [1]; Basketball [1]; Hockey [2]; Pierides Alpha [3].

"Divinely bent to meditation."

DAVID LOUIS KRONENBERG [Dave] 109 Malden St.

General Course

"Like a poet hidden
In the light of thought."

WESLEY AMOS KUHRT 16 Longview Dr., Longmeadow

Massachusetts Institute of Technology

Radio Club [3].

"Learning makes a man fit company for himself."

ROBERT LANGLOIS [Lang] 119 Westford Ave.

Dartmouth College

Traffic Squad [1, 2, 3]; Intramural Basketball [1, 2, 3]; Crew [1, 2, 3]; Torch [1, 2]; Hi-Y [2, 3]; Welfare Board [2, 3], –Vice-President [3]; Student Government [3]; Prom Committee [3].

"How easy the amiable in the midst of happiness and success."

THEODORE SHEFFIELD LAWTON, JR. [Shay] 72 Converse St., Longmeadow

Rensselaer Polytechnic Institute

Intramural Basketball [1, 2, 3] –Champions "B" League [3]; All Star Team "B" League [3]; Torch Club [1, 2]; Soccer [1, 2]; Class Basketball [1]; Hi-Y [2, 3]; Golf Team [2, 3], –Manager [3]; Forensis [2, 3] –Treasurer [2]; Traffic Squad [2, 3]; Soccer Team [3]; Nominating Committee [3]; Senior Prom Committee [3].

"Stones have been known to move and trees to speak."

MARGARET LEETE [Peggy] 117 Longmeadow St., Longmeadow

General Course

G.A.A. [1, 2, 3]; Basketball [1, 3]; Squad Leader [1]; Gym Meet [1]; Traffic Squad [3]; Banquet Committee [3].

"Earth's noblest thing, a woman perfected."

ROSE MARIE LETENDRE East Longmeadow

Nurses Training

G.A.A. [1, 2]; Pierides Beta [1].

"Heard melodies are sweet, but those unheard are sweeter."

EDWARD LEVIN 58 Grosvenor St.

General Course

Radio Club [3].

"Through knowledge we behold the earth's creation."

RUTH LEVIN 238 Dickinson St.

Radcliffe College

G.A.A. [1, 2, 3]; Pierides Beta [1]; French Club [2, 3]; German Club [2]; Junior Prom Committee [2]; Tennis Squad [2]; Traffic Squad [3]; Quotations Committee [3].

"Hail to the scholar who in triumph advances."

ALLYN BRYSON LEY 46 Randolph St.

Dartmouth College

Football Squad [1, 2, 3] –Varsity [2, 3]; Traffic Squad [1, 2, 3] –Captain [2], Chief [3]; Torch [1, 2] –Secretary [2]; Intramural Basketball [1, 2] –League Champions [2]; Glee Club [1] –*Elijah* [1]; Class President [1]; Assembly Committee [1]; Welfare Board [2, 3] –Vice-President [2], President [3]; Hi-Y [2, 3]; Basketball Varsity [3]; Athletic Scholarship Award [3]; Chairman Nominating Committee [3]; 12B Dance Committee [3]; Banquet Committee [3]; *Blue and White* Staff [3]; Student Government [3] –Vice-President [3].

"He was capable of imagining all, of arranging all, and of doing everything."

EMILIE ROSALIND LITTLE 40 Englewood Dr., Longmeadow

College Preparatory Course

G.A.A. [1, 2, 3]; Nisimaha [1, 2]; Volleyball [2].

"Art is the perfection of nature."

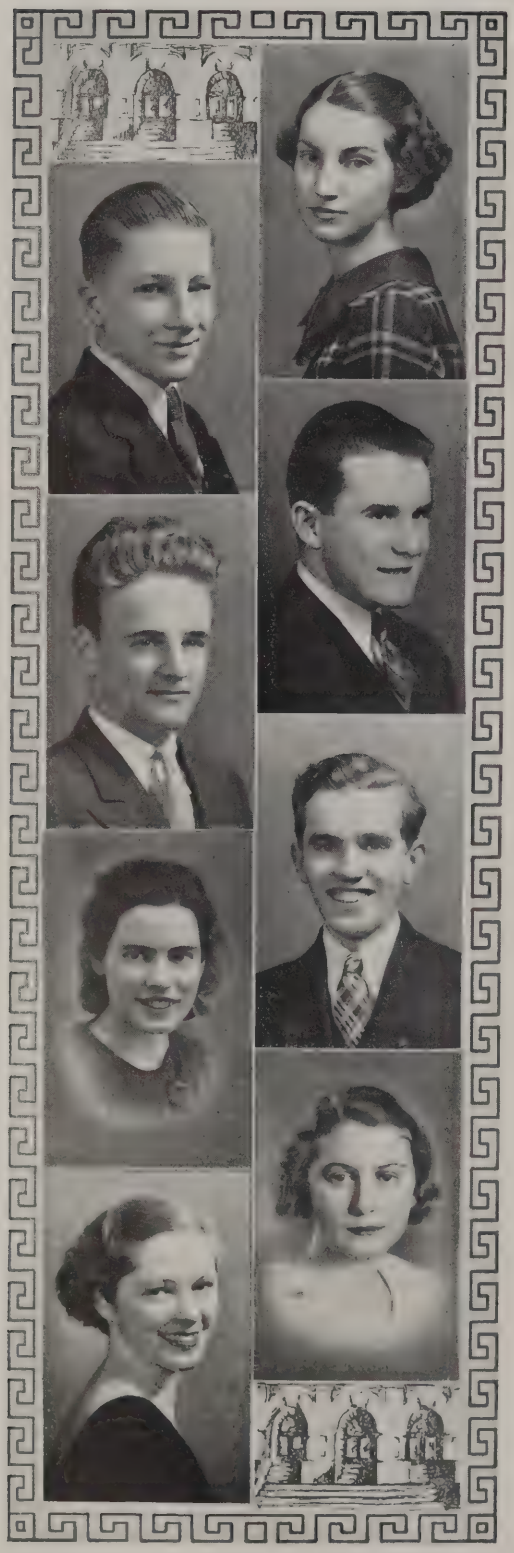

JEANNE MARIE MCCANN [Jeannie] 92 Euclid Ave.
Junior College

G.A.A. [1, 2, 3]; Glee Club [1, 2, 3] –*Elijah* [1]; *King Olaf* [2], *Requiem* [3], *Elijah* Ticket Agent [1]; Pierides Beta [1, 2], –Secretary [2]; French Club [1, 3].

"Honor to whom honor is due."

DANIEL JOSEPH MCCARTHY [Dan] 38 Homer St.
Rensselaer Polytechnic Institute

Orchestra [1, 2, 3] –*Elijah* [1], *King Olaf* [2], *Requiem* [3]; International Relations Club [2, 3] –Vice-President [2, 3]; French Club [2]; House [2]; Forensis [2]; Hi-Y [3]; Senate [3] –Member-at-Large [3]; *Recorder* Room Agent [3].

"No thoroughly occupied man was ever very miserable."

DONALD ANTHONY MCCARTHY [Mac] 37 Stratford Ter.
University of Notre Dame

B.A.A. [1, 2, 3]; Intramural Basketball [1, 2]; Crew [1, 2, 3]; Football [2, 3]; Orchestra [2, 3] –*King Olaf* [2], *Requiem* [3]; Class Nite Committee [3]; Senate [3].

"A schoolboy's tale, the wonder of the hour."

JOHN ALVIN MCCULLOUGH [Mac] East Longmeadow
College Preparatory Course

Corridor Patrol [1,2,3]; Intramural Basketball [1,2,3];-Champions [3]; Torch [1,2]; Hi-Y [3].

"Women, I am thy master!"

SAGER THOMAS MCDONALD 139 Maynard St.
Northeastern University

House [1, 2]; Torch [1, 2]; Stamp Club [1, 2]; French Club [2,3]; International Relations Club [2, 3] –President [3]; Forensis [2]; *Blue and White* Agent [2, 3]; *Recorder* Agent [2]; Class Banner Committee [2]; Senate [3]–Treasurer [3]; Glee Club [3]– *Requiem* [3]; Class Prophecy Committee [3]; Hi-Y [3]; Assistant Editor *Recorder* [3]; Senate Tablet Debate [3].

"Ambition is like love, impatient both of delays and rivals."

RAYMA ELIZABETH MCGRATH [Ray] 98 Alderman St.
General Course

G.A.A. [1, 2, 3]; Nisimaha [1, 2, 3]–Affiliated Service Chairman [2, 3]; International Relations Club [1, 2, 3]–Vice-President [1], Secretary [2]; Pierides Beta [1]–President [1]; Traffic [2]; Usher at Gym Meet [2]; *King Olaf* Ticket Agent [2]; Pierides Alpha [3]; G.A.A. Dance Committee [3]; School Correspondent for *Republican* [3]; Senior Prom Committee [3].

"She was more mystical than woman."

CONSTANCE MCKAY [Connie] 16 Beethoven St., Binghamton, N. Y.
College Preparatory Course

G.A.A. [1, 2, 3]; German Club [1, 2]; *Blue and White* Room Agent [1]; Glee Club [1]; Class Dues Room Agent [1]; *Blue and White* Staff [3].

"Full many a flower is born to blush unseen."

HELEN MCKENNA [Mac] 19 Cumberland St.
Westfield State Teachers College

G.A.A. [1,2,3]; Gym Meet [1]; German Club [1, 2]; *Learn to Cook* [2]; Glee Club [3]–*Requiem* [3].

"Full of fun with a dash of pep."

JACK DONALD MACMILLAN — 29 Yale St.

Harvard College

Hi-Y [3]; Traffic [3].

"Where love begins, prudence ends."

KATHRYN MARGARITE MCQUADE — 17 Ruskin St.

Civil Service School

Squad Leader [1]; Girl Cheer Leader [1]; G.A.A. [1, 2]; Hockey [1, 2]; Senior Class Nite [3].

"Revenge is sweet — especially in a woman."

IDA MAY MAHONEY — 35 Glendell Ter.

Smith College

G.A.A. [1, 2, 3] –Vice-President [2]; Soccer [1, 2]; Basketball [1, 2]; Squad Leader [2]; Gym Meet [2].

"And she would talk, — Lord how she talked!"

GEORGE MAJOR — 40 Acorn St.

General Course

Intramural Basketball [1, 2, 3]; Glee Club [1, 2, 3]– *Elijah* [1], *King Olaf* [2], *Requiem* [3]; Traffic Squad [2]; Football Squad [2]; Football Team [3]; Basketball Agent [3].

"Schoolboy, with his satchel and shining morning face, creeping like a snail unwilling to school."

ALYCE CHARLOTTE MAY MARTIN — 52 Eldridge St.

College Preparatory Course

G.A.A. [1, 2, 3]; Pierides Beta [1, 2]; Glee Club [1, 2, 3], *Elijah* [1], *King Olaf* [2], *Requiem* [3]; Photography Club [3].

"Omnia vincit amor."

IAN MCEWAN MARTIN [Eno] — 88 Spring St.

College Preparatory Course

Entered Classical in September, 1933

Forensis [2, 3]; International Relations Club [2, 3]; Senate [2, 3]; Drama Class [3]; Stage Manager [3], Lighting Technician [3]; *Recorder* [2]; Lunchroom Squad [3].

"The very pink of courtesy."

WEBSTER MAXSON — 34 Highland St , Longmeadow

Amherst College

Orchestra [1, 2, 3]; House [1, 2]–Speaker [1, 2]; Torch [1, 2]; Forensis [2, 3]–President [2, 3]; Hi-Y [2, 3]; Quotations Committee [3].

"By east, north, south, west, I spread my conquering might."

GENE ELINOR MEIER — 52 Bevier St.

College Preparatory Course

G.A.A. [1, 2, 3]; Gym Meet [1]; German Club [1]; *Family Upstairs* [3].

"How near to good is what is fair."

HOWARD MUNYAN MILLER 22 Blaine St.

Massachusetts State College

Glee Club [1]–*Elijah* [1].

"Oh, let's be kings in a humble way."

THOMAS MILLIGAN [Milly] 156 Northampton Ave.

Northeastern University

Entered Classical in September, 1933
Intramural Basketball [2, 3].

"Macte virtute."

FRANCES JULIA MOORE [Frannie] 92 Hall St.

Simmons Business College

G.A.A. [1, 2, 3]–Christmas Dance Committee [1, 3]; Pierides Beta [1, 2]–Vice-President [2]; Glee Club [2, 3]–*King Olaf* [2]–Ticket Agent [2], *Requiem* [3]; Pierides Alpha [3].

"Discourse, the sweeter banquet of the mind."

HELEN LOUISE MOORE 642 Belmont Ave.

Our Lady of Elms College

G.A.A. [1, 2, 3]–Christmas Dance Committee [3]; Soccer [1]; Pierides Alpha [3].

"Magna est veritas et praevalet."

HENRY MORAN, JR. 9 Pleasantview Ave., Longmeadow

Yale University

House [1]–Secretary [1]; Hi-Y [2, 3]; Forensis [2]; Torch Club [2]; Quotations Committee [3]; *Blue and White* Photography Committee [3]; Football [3].

"All the great men are dead or dying;
In fact, I feel sick myself."

BERNARD SAMUEL MORRIS [Sleep] 51 Draper St.

College Preparatory Course

Entered Classical in September, 1933
Intramural Basketball [2, 3].

"Cheer up! The worst is yet to come."

ANN FRANCES MORRISSEY 47 McKnight St.

College Preparatory Course

G.A.A. [1, 2, 3]–President [3]; Glee Club [1, 2, 3]–*Elijah* [1], *King Olaf* [2], *Requiem* [3]; *Elijah* Room Agent [1]; Gym Meet [1]; Christmas Dance Committee [1, 2]; Traffic Squad [2]; Squad Leader [2]; 11B Dance Committee [2]; Student Government Secretary [3]; Class Nite Committee [3].

"Popularity is power."

MARY CECELIA MURPHY 56 Stockman St.

Mercy Hospital

G.A.A. [1, 2, 3]; Basketball [1]; Gym Meet [1]; Pierides Alpha [3].

"Always aim at what becomes you."

DORIS ELEANOR NEYLON 208 Massachusetts Ave.
Massachuestts General Hospital

G.A.A. [1, 2, 3]; Nisimaha [1, 2, 3] –Secretary [2, 3]; Glee Club [1, 2, 3] –*Elijah* [1], *King Olaf* [2], *Requiem* [3]; French Club [1]; Girls' Swimming Team [1]; Gym Meet [1]; International Relations Club [2, 3]; Basketball [2, 3]; Quotations Committee [3]; Traffic Squad [3].

"Pick her up tenderly, hold her with care,
Fashioned so slenderly, young and so fair."

FRED NISSENBAUM 37 Chase Ave.
Wharton School of Finance

Intramural Basketball [1] –Champions [1]; Traffic Squad [2, 3]; Tennis [2, 3]; Western Massachusetts Interscholastic Tennis Championship [2]; Senate [3]; Class Quotations Committee [3]; Class Nite [3].

"By day a tennis player, by night—oh my."

FLORENCE PEARL NOËL 1356 Worcester St., Indian Orchard
Springfield Library

G A A. [1, 2, 3]; Pierides Beta [1, 2] –President [2]; Gym Meet [1]; Pierides Alpha [2, 3]; Banner Committee [2]; Nisimaha [3].

"The eyes have it."

ELEANOR MARJORIE NYSTEDT 65 Los Angeles St.
Boston University College of Music

C.A A. [1, 2, 3] –Christmas Dance Committee [1]; Glee Club [1, 2, 3] –*Elijah* [1], *King Olaf* [2], *Requiem* [3].

"Music is a thing of the soul."

EUNICE ELLENA OSBORNE 103 Ashley St.
New England School of Theology

G.A.A. [1, 2, 3]; Pierides Beta [1, 2].

"Give thy thought no tongue."

ELISABETH RIGA PAINE [Betty] 62 Manchester Ter.
Massachusetts State College

G.A.A. [1, 2, 3]; Nisimaha [1, 2, 3] –President [3]; Pierides Beta [1]; Pierides Alpha [2, 3] –Secretary [2], President [3]; International Relations Club [2, 3]; Traffic [2]; Class Dues Room Collector [2]; Glee Club [3] –*Requiem* [3]; Phillip's Prize Speaking Contest [3].

"Beauty born of murmuring sound."

HAZEL VIRGINIA PALMER 21 Eloise St.
Junior College

G.A A. [1, 2, 3]; French Club [1, 2, 3] –President [3]; Class Member-at-Large [1, 2]; International Relations Club [1, 2], –Chairman Program Committee [1], Vice-President [2]; Pierides Beta [1, 2]; Ticket Agent for *Elijah* [1]; Class Dues Collector [1], Ticket Agent for Drama Class [1]; Pierides Alpha [2, 3] –President [2], Treasurer [3]; Glee Club [2, 3], –*King Olaf* [2], *Requiem* [3]; *Recorder* Editorial Staff [2, 3], –Assistant Subscription Manager [2], Room Agent [2], Editor-in-Chief [3]; *Blue and White* Room Agent [2]; Room Agent for *Midsummer Night's Dream* [2]; Nisimaha [3]; Class Song and Poem Committee [3]; Phillip's Prize Speaking Contest [3]; Student Government [3].

"Mistress of herself though China fall."

EMANUEL PAPPAS 73 Carew Ter.
College Preparatory Course

Stamp Club [3].

"Variety is the spice of life."

MATTHEW PAUSHTER 81 Melha Ave.

Springfield College

Orchestra [1, 2] –*Elijah* [1].

"Each mind has its own method."

HELEN MARY PEDERZOLI 164 Belvidere St.

General Course

G.A.A. [1, 2, 3]; Swimming Team [1]; Hockey [1]; Glee Club [1, 2, 3] –*Elijah* [1], *King Olaf* [2], *Requiem* [3]; Class Night [3].

"Ah! How sweet it is to love."

ANNE BEATRICE PENN [Pennie] 930 Belmont Ave.

Pratt Institute

G.A.A. [1, 2, 3]; Traffic [3].

"We cannot all do all things."

DOROTHY PHILLIPS [Dot] 169 Greenacre Ave., Longmeadow

Vesper George Art School

G.A.A. [1, 2, 3]; Usher at *Elijah* [1]; Christmas Dance Committee [2]; Usher at *King Olaf* [2].

"The most successful coquetry is innocence."

DOROTHY LAMB PRATT [Tony] 55 Wexford St.

College Preparatory Course

G.A.A. [1, 2, 3]; Gym Meet [1, 2]; G A A. Dance Committee [2].

"She flies with her own wings."

LEROY FLETCHER PROUTY, JR. Barney Estate

Massachusetts State College

Glee Club [1, 2, 3]–*Elijah* [1], Room Agent [1], *King Olaf* [2], Room Agent [2], *Requiem* [3]; Traffic [1, 2, 3]; Football Ticket Agent [1, 2]; Chess and Checkers Club [1, 2]; Torch Club [1, 2]–Affiliated Board President [1, 2]; *Recorder* Room Agent [1]; Crew [1]; House [1]; *Blue and White* Agent [1]; Hi-Y [2, 3]; Welfare Board [2, 3]; *Stille Nacht* Quartet [2, 3]; Co-organizer of Student Government [2]–Member [2, 3]; President [2, 3]; Affiliated Student Government [2, 3]–President [2, 3]; *Recorder* Staff [2, 3]; Cheer Leader [2, 3]; Forensis [2]–Secretary [2]; Business Manager Magician Show [2]; Intramural Basketball [2]; Golf Team [2]; Ticket Agent Drama Class [2]; Board of Directors Student Treasury [3]; Business Manager Dancing Class [3]; Business Manager Faculty Play [3]; Ways and Means Committee [3]; Tea Dance Committee [3]–Chairman [3]; Inter-High School Dance Committee [3]; Co-Organizer Student Treasury [3].

"By speech and action well known."

BEATRICE RADDING [Bee] 224 Washington Blvd.

Lesley School

G.A.A. [1, 2, 3]; Junior Prom Committee [2]; Senior Banquet Committee [3]; Traffic Squad [3].

"Who looks on life with quiet eyes."

JOSEPHINE RADDING [Jo] 224 Washington Blvd.

Lesley School

G.A.A. [1, 2, 3]; Glee Club [2]–*King Olaf* [2]; Class Night Committee [3].

"Sincerity gives wings to power."

MARGARET MARY RALEIGH [Mag] 24 Eaton St.

Colby Junior College

G.A.A. [1, 2, 3]–Christmas Party [2], Initiation Party [2, 3].

"Her behavior is all sense, and all sweetness, too."

JEAN RANDALL [Randy] 151 Pineywoods Ave.

Chamberlin School

G.A.A. [1, 2, 3]–Dance [2]; Baseball [3]; Tennis [3]; Squad Leader [3]; Soccer [3]; Traffic [3].

"Fair was she to behold."

ISADORE RATNER [Izzy] 723 Belmont Ave.

College Preparatory Course

Traffic [3]; Drama [3].

"Thinking is but an idle waste of time."

JANE REYNOLDS 81 Greenacre Ave , Longmeadow

General Course

G.A.A. [1, 2, 3]; Room Agent for *Blue and White* [2]; Prom Committee [3].

"Lest men suspect your tale untrue;
Keep probability in view."

KATHERINE LOUISE RICE [Kathy] 103 Westford Cir.

College Preparatory Course

G.A.A. [1, 2, 3]; Gym Meet [1]; Squad Leader [1]; French Club [1]; Nisimaha [2, 3]; Glee Club [2, 3]–*King Olaf* [2], *Requiem* [3]; International Relations Club [3]; Basketball [3].

"It's nice to be natural when it's natural to be nice."

MARY LEONA RICE Wilbraham

Framingham State Teachers College

G.A.A. [1, 2, 3]; Baseball [1]; Gym Meet [1, 2]; Basketball [2]; Photography Club [2]; Pierides Alpha [3].

"A maiden never bold."

CHRISTINE RITCHIE 197 Massachusetts Ave.

American International College

G.A.A. [1, 2, 3]; Nisimaha [1, 2, 3]; Gym Meet [1, 2]; Volleyball [2]; Traffic Squad [2].

"A heart of gold. . . . is wealth untold."

WESTON ROOT [Wes] 56 Vermont St.

Springfield College

Football [1, 2, 3]; Intramural Basketball [1, 2, 3]; Baseball [1, 2, 3]; Orchestra [1, 2]–*Elijah* [1], *King Olaf* [2]; French Club [3]; Traffic Squad [3].

"Indeed, to be simple is to be great."

RUTH ROSENTHAL [Ruthie] 29 Arch St.

American International College

G.A.A. [1, 2, 3]; Squad Leader [1, 2, 3]; Gym Meet [1]; Volleyball [2, 3]; French Club [3]; Traffic [3]; Baseball [3].

"Friendship is the wine of life."

VIRGINIA ROSEVER [Ginnie] 186 Norfolk St.

Katharine Gibbs School of Business

G.A.A. [1, 2, 3]; Gym Meet [1]; Usher for *King Olaf* [2]; Nisimaha [2, 3]; Traffic Squad [3].

"Smiles are the language of love."

JACK STEVENS ROTHACHER [Jackie] 67 Windsor Pl., Longmeadow

College Preparatory Course

Photography Club [1]; Torch [2]; Hi-Y [3]; Senate [3]; Assistant Subscription Manager of *Blue and White* [3]; Photography Committee [3]; Traffic [3]; Soccer [3].

"Mens sana in corpore sano."

MARGARET RYAN [Peggy] 62 Olmstead Dr.

College Preparatory Course

G.A.A. [1, 2, 3]; French Club [1]–*Elijah* [1]; *Recorder* Staff [2, 3]–Advertising Staff [2], Advertising Manager [3], Editorial Staff [3]; Photography Club [3]; Photography Committee [3]; *Blue and White* Advertising Manager [3].

"Originality is the mark of genius"

ARNOLD JAMES SAGALYN [Arny] 1 Florentine Gardens

Phillips Exeter Academy

Drama [1, 2, 3]; Soccer [1, 2, 3]; Intramural Basketball [1, 2]; *Spreading the News* [2]; Traffic Squad [1, 2, 3]–Captain [2, 3]; Hockey Team [2, 3]; Tennis [2, 3]–Assistant Manager [2], Manager [3]; Chairman 12B Dance Committee [3]; Hi-Y [3]; *Recorder* Staff [3]; Senior Nominating Committee [3]; Senate [3]; Forensis [3]; Senate Tablet Debate [3]; Senior Banner Investigation Committee [3]; Chairman Senior Quotations Committee [3].

"The force of his own merit makes his way."

JUSTINE ST.PIERRE 573 State St.

College Preparatory Course

G.A.A. [1, 2, 3]; International Relations Club [1, 2, 3]; Program Committee [2, 3]; Gym Meet [1]; Photography Club [3]; Senior Song, Poem and Teachers' Ballot Committee [3].

"In small proportions we just beauties see."

WALTER VICTOR SALUSTRI 35 Spring St.

College Preparatory Course

House [1, 2]–Sergeant-at-Arms [1, 2]; 11A Dance Committee [2]; Forensis [2, 3]–Sergeant-at-Arms [2, 3], Treasurer [3], Chairman Program Committee [3]; Senate [3]; Traffic Squad [3].

"A kinder gentleman treads not the earth."

LEON SAVOIT 215 King St.

American International College

Photography Club [1]; French Club [3].

"Modesty is the conscience of the body."

LUTHER BELENGA SAXON — 61 Monroe St.

Boston Conservatory of Music

Glee Club [1, 2, 3]–*Elijah* [1], *King Olaf* [2], *Requiem* [3]; Intramural Basketball [1, 2].

"Politeness costs nothing and gains everything."

FRED SCARBOROUGH, JR. [Freddy] — 50 Riverview St.

College Preparatory Course

Entered Classical in September, 1934

"Life hath no blessing like a friend."

RUTH ELIZABETH SCHERNER — 27 Whitman St.

Wellesley College

G.A.A. [1, 2, 3]; German Club [1, 2, 3]–Vice-President [2], President [3]; Gym Meet [1]; Assistant Dues Collector [1]; Glee Club [2, 3]–*King Olaf* [2], *Requiem* [3]; *Recorder* Room Agent [2, 3]; *Recorder* Business Manager [3]; Photography Committee [3]; 12B Dance Committee [3]; *Blue and White* Photography Committee [3].

"A sweet, delightful, charming girl is she."

GEORGE WHITE SEARS, JR. — 25 Lenox St.

Boston University School of Law

House [1, 2]; *Recorder* [2]; Hoodoo Hop Committee [2]; Torch [2]; Forensis [2, 3]–Member-at-Large [2]; *Blue and White* Staff [2, 3]–Cut Editor [3]; Hi-Y [2, 3]; Student Government [2, 3]–Treasurer [3]; Senate [3]; Chairman of Board to Organize Student Treasury [2, 3]; Student Treasury Executive Board [3]; Affiliated Councils of the Springfield High Schools [3]; Chairman Inter-High School Dance Committee [3]; Ticket Agent for *Family Upstairs* [3]; Class Committee for Poem, Teachers' Ballot and Motto [3].

"He says a thousand pleasant things,
But he never says adieu."

JANET LOUISE SEATON — 64 Rittenhouse Ter.

Massachusetts State College

G.A.A. [1, 2, 3]; Gym Meet [1]; Chairman of Class Banner Committee [2]; International Relations Club [3].

"Nature is good, but intellect is better."

JACK SELDON [Magician] — 5 Whitman St.

College Preparatory Course

Photography Club [1]; Traffic Squad [2, 3]; Chairman of Class Nite [3].

"The world knows nothing of its greatest men."

OLGA MARGARET SHANNON — 93 Park St.

Pratt Art Institute

G.A.A. [1, 2, 3]; Pierides Beta [1]; Girl Reserves [1]; Nisimaha [2, 3]; Photography Club [2]; International Relations Club [2, 3]; Room Agent for *Elijah* [1]; *Recorder* [3]; Stamp Club [3].

"On with the dance! Let joy be unconfined."

BARBARA BREWSTER SHATTUCK — 170 Florida St.

Colby Junior College

G.A.A. [1, 2, 3]; Gym Meet [1]; Traffic Squad [2, 3]; Hockey [2]; Basketball [2].

"There's mischief in her eye."

ELIZABETH FRANCES SHINKS 274 Sumner Ave.

Katharine Gibbs Secretarial School

G.A.A. [1, 2]; Agent for *Will-o'-the-Wisp* [1]; Gym Meet [1, 2]; Tennis Tournament [2].

"Pleasant in manner and speech."

MORRIS MARTIN SINCLAIR [Marty] 3 John St.

College Preparatory Course

Entered Classical in February, 1934

Basketball [3].

"Nothing, if not critical"

HELEN WILLARD SLACK 116 Florida St.

Stuart School

G.A A. [1, 2, 3]; Gym Meet [1]; Nisimaha [2]; French Club [3]; German Club [3]; Traffic Squad [3]; Pierides Alpha [3]–Secretary [3].

"Determination knows no failure."

MARION MARJORIE SMITH [Margie] 194 Middlesex St.

Middlebury College

G.A.A. [1, 2, 3]; Gym Meet [1]; French Club [2]; Assistant Dues Collector [2]; Committee for Hoodoo Hop [2]; Usher for *King Olaf* [2]; Nisimaha [2, 3]; Traffic Squad [3].

"I love her smile, her look, her every action."

PHYLLIS CHRISTINE SMITH 44 Washington St.

College Preparatory Course

G.A.A. [1, 2, 3]; German Club [2, 3].

"A gentle nature, kind to all alike."

GEORGE HODGES SOULE 23 Cherryvale Ave.

College Preparatory Course

French Club [2, 3]–Vice-President [3]; Senate [3]; Radio Club [3]; Contributing Editor *Recorder* [3]; Class Song Committee [3]; Boy's Traffic Squad [3]; *Blue and White* Humor Committee [3].

"Where there's life there's hope."

JOSEPHINE ALBERTA SPEAR 82 Westford Ave.

Colby Junior College

G.A A. [1, 2, 3]; Glee Club [1, 2, 3]–*Elijah* [1], *King Olaf* [2], *Requiem* [3]; Girl Reserves [1]; Nisimaha [2, 3]–Chairman Dance Committee [3]; International Relations Club [2]; Class Will Committee [3]; Class Night [3].

"How goodness heightens beauty."

EILEEN MARGARET STEVENS 28 South St., Indian Orchard

Mercy Hospital

G.A.A. [1, 2, 3]; International Relations Club [1, 2, 3]; Pierides Alpha [3]; Nisimaha [3]; *Recorder* Contributing Editor [3].

"Good honest work is never lost."

OLIVE MARY STEVENS 452 Allen St.

College Preparatory Course

G. A. A. [1, 2, 3]–G.A.A. Christmas Dance [3], Initiation Committee [3].

"Genius begins great work; labor alone finishes them."

SHELDON HAROLD STIEGEL 141 Woodside Ter.

College Preparatory Course

Entered Classical in October, 1934

Orchestra [3]–*Requiem* [3].

"Dignity of manner always conveys a sense of reserved force."

MARY HELEN STONEROD 857 Longmeadow St., Longmeadow

Colby Junior College

Entered Classical November, 1933

G.A.A. Traffic Squad [2]; International Relations [2, 3]; Glee Club [2, 3]–*King Olaf* [2]–*Requiem* [3].

"Friends who make salt sweet and blackness bright."

JOSEPH CLARKE STOTHERT 56 Cortland St.

College Preparatory Course

Chess and Checkers Club [1]; *Blue and White* Staff [2]; Business Manager for *Midsummer Night's Dream* [2]; Business Manager for *King Olaf* [2]; Soccer Squad [3]; Business Manager for *The Family Upstairs* [3]; Photography Club [3]; Traffic Squad [3]; Business Manager for *Requiem* [3]; Stage Manager for Anniversary Pageant [3]; Inter-High School Dance Ticket Agent [3].

"All thoughtful men are solitary and original in themselves."

BETTY JANE SWEENEY 19 Hiawatha St.

Chamberlin School

G.A.A. [1, 2, 3]; Gym Meet [1]; Soccer Squad [1, 2]; Squad Leader [1]; Glee Club [2, 3]; *King Olaf* [2], *Requiem* [3]; Class Night Committee [3]; Cheer Leader [3]; Skit for Class Nite [3].

"Lo! A dashing and daring brunette."

JEAN ELIZABETH TAYLOR 17 Woodside Ter.

Post-Graduate Course

G. A. A. [1, 2, 3]; Gym Meet [1]; Glee Club [2, 3]–*King Olaf* [2]–*Requiem* [3].

"A woman of charm is as rare as a man of genius."

ROBERT JOSEPH TAYLOR [Bob] 131 College St.

University of Michigan

House [1]; Senate [3]; Assistant Circulation Manager of *Recorder* [3]; Prom Committee [3]; Subscription Manager for *Blue and White* [3].

"Wrapped in the solitude of his own originality."

HAROLD SCOTT TAYLOR [Doc] 80 Magnolia Ter.

Dartmouth College

Torch [1, 2]–Affiliated Board Member [1], President of Affiliated Board [2]; Hi-Y [2, 3]–President [3], President of Affiliated Board [3]; Boys' Welfare Board [2, 3]–Secretary-Treasurer [3]; Chairman of Junior Prom [2]; Nominating Committee [3]; Basketball Squad [3]; Student Government [3]–President [3]; Chairman Senior Prom [3].

"Some are born great, some achieve greatness, and some have greatness thrust upon them."

SUSAN KATHLEEN THAYER [Kaye] 63 Dunmoreland St.

College Preparatory Course

G. A. A. [1, 2]; Banquet Committee [3].

"Be merry if you are wise."

AMY TREBBIN 140 Daviston St.

Mt. Sinai Hospital

G. A. A. [1, 2, 3]; Squad Leader [1, 2]; Gym Meet [1]; Glee Club [2]–*King Olaf* [2]; Traffic Squad [3]; Class Nite [3].

"In medio tutissimus ibis."

MARJORIE ANN TUOHEY 43 Dexter St.

Arlington Hall Junior College

G. A. A. [1, 2, 3]; Squad Leader [1]; Girl Reserve [1]; Pierides Beta [1]; Gym Meet [1]; Glee Club [3]–*Requiem* [3]; Class Nite [3].

"There is only one proof of ability, action."

CHARLES LINCOLN TWICHELL 28 McKnight St.

Tufts Dental School

Class Nite [3].

"Good manners are a part of good morals."

STELLA VIRGINIA VARANKA 187 Wilbraham Rd.

College Preparatory Course

G.A.A. [1, 2, 3]; Glee Club [3]–*Requiem* [3].

"Victory belongs to the most persevering."

CATHERINE DOLORES VOGLER 163 Kimberly Ave.

New Rochelle College

G.A.A. [1, 2, 3]; *Blue and White* Room Agent [1, 2].

"Her ways are ways of pleasantness."

MARTIN CURT WAGENER 338 Rimmon Ave.

College Preparatory Course

Intramural Basketball [1, 2]; Football [2]; German Club [3].

"Nothing succeeds so well as success."

BETTY JANE WALLACE 40 Hillcrest Ave., Longmeadow

Civil Service

G. A. A. [1, 2, 3]–G.A.A. Dance Committee [1], Basketball [1, 3]; Squad Leader [1, 2]; Usher at *King Olaf* [2]; Gym Meet [2]; Traffic Squad [2]; Corridor Patrol [2]; Welfare Board [3]; Prom Committee [3]: Class Nite [3].

"Men like false instruments seem made to be played upon."

ROBERT WILLIAMS WALTERS 18 Sycamore St.

Holy Cross College

Football [1, 2, 3]; House [1, 2]; French Club [2, 3]; Traffic Squad [3]; Senate [3]; Ballot Committee [3].

"I now do plainly see this busy world and I will ne'er agree."

JOHN WATERHOUSE 105 Florence St.

College Preparatory Course

House [1]; Stamp Club [1, 2]; Forensis [2]; Class Banner Committee [2]; French Club [3].

"Verbum sat sapienti."

JOHN THOMAS WELLS, JR. 71 Morningside Park

Nichols Junior College

Intramural Basketball [2]; Hi-Y [3]; Traffic Squad [3]; Banquet Committee [3]; Inter-High School Dance Ticket Agent [3].

"Dum vivimus, vivamus."

ROBERT FLAGG WESSMAN 18 Biltmore St.

Middlebury College

Stamp Club [1, 2]–Secretary [1, 2]; House [1, 2]; French Club [2]; Forensis [2]; International Relations Club [2, 3]–Program Committee [2, 3]; *Recorder* [2, 3]; *Blue and White* [2, 3]–Humor Editor [3]; Senate [3]; Collectors Club [3]; Class History Committee [3].

"There is nothing in the world worse than a woman — save some other woman."

GEORGE KENYON WHEELER [Spud] 160 Buckingham St.

Wharton School of Finance and Commerce

Crew [1]; Torch [1, 2]–Secretary [1], Vice-President [2]; 11B Dance Committee [2]; Musical Comedy [2]; Hi-Y [2, 3]–Secretary and Vice-President of Affiliated Board [3]; Welfare Board [3]; Nominating Committee [3]; Prom Committee [3]; Class Night [3].

"Clothes make the man."

FRANK WHEELOCK 39 Oakland St.

Harvard College

House [1, 2]; International Relations Club [2, 3]; Forensis [2, 3]–Secretary [3]; Senate [2, 3]–Treasurer [3]; Soccer Squad [2, 3]; Senate Tablet Debate [3]; 12B Dance Committee [3]; Chairman of Class Will Committee [3]; Hi-Y [3].

"Love is so different with us men."

DOROTHY WRIGHT WHITCOMB 85 Western Drive, Longmeadow

University of Vermont

Entered Classical in 1933

G.A.A. [2, 3]; Class History Committee [3].

"The beauty of a lovely woman is like music."

SHIRLEY WIENER 14 Westernview St.

General Course

G.A.A. [1, 2, 3].

"In life as in art the beautiful moves in curves."

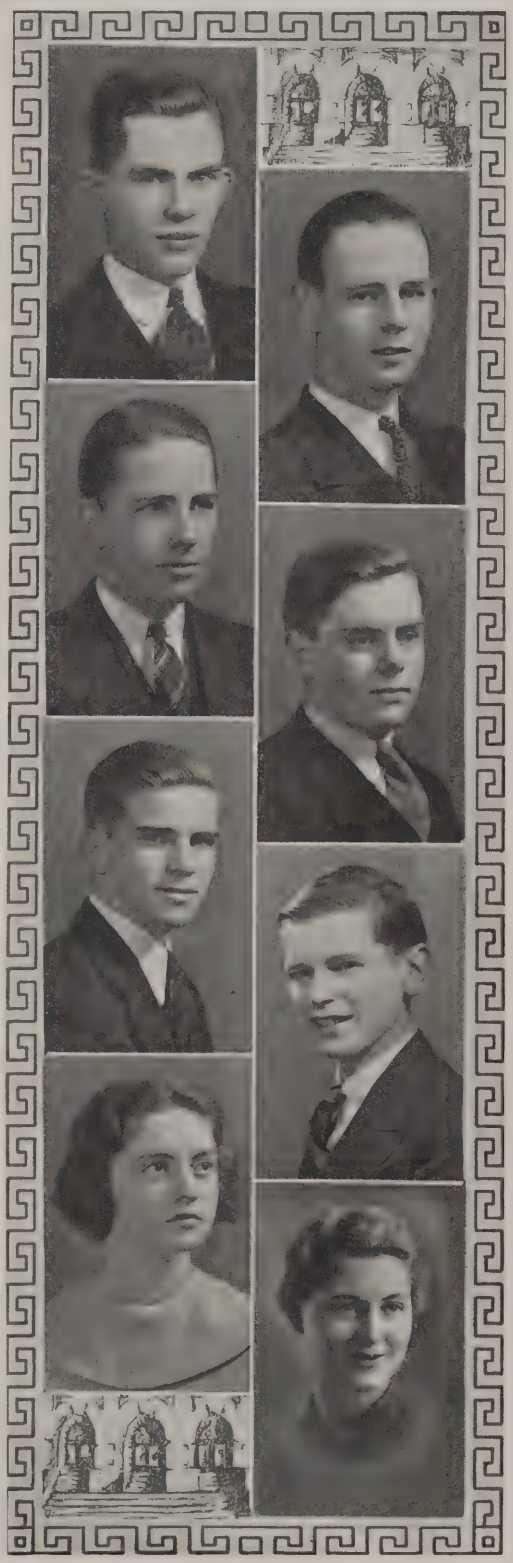

MARJORIE LOIS WILLIAMS 146 West Alvord St.

Skidmore

G.A.A. [1, 2]; Gym Meet [1]; Volleyball [1].

"Blushes are the rainbow of modesty."

ELSIE GRAHAM WINDER [Peggy] 44 Jasper St.

New York School of Fine and Applied Arts

G.A.A. [1, 2, 3]; Pierides Beta [1, 2]; Squad Leader [2]; Traffic [3]; *Blue and White* Agent [3].

"Common sense is very uncommon."

BARBARA ADAMS WRIGHT 39 Armory St.

Smith College

G.A.A. [1, 2, 3]–Dance Committee [3], Hall Decoration Committee [3]; Soccer [1, 2, 3]; Basketball [1, 2, 3]–Captain [1, 3]; Squad Leader [1, 2, 3]–Instructor [2, 3]; Gym Meet [1]; Baseball [2, 3]–Captain [2]; Basketball Official [2, 3]; Ping Pong Official [2, 3]; Traffic Squad [2, 3]; Ping Pong [3]; Swimming [3].

"Diligence is the mother of good fortune."

WILLIAM WRIGHT [Bill] 55 Holyoke St.

College Preparatory Course

Intramural Basketball [1, 2]; Varsity Basketball [3].

"I will be lord over myself."

HOWARD WILLIAM ZEA 265 Oak Grove Ave.

College Preparatory Course

Entered Classical in February, 1934

Glee Club [2]–*King Olaf* [2]; Stamp Club [3]; International Relations Club [3].

"Stern men with empires in their brain."

GERTRUDE ZLOTNICK [Gert] 86 Knollwood St.

Forsythe Dental School

G.A.A. [1, 2, 3].

"Wisdom is the health of the soul."

ANGELUS BELLAS 48 Alonquin St.

College Preparatory Course

B.A.A. [1, 2].

"Cheerfulness is best."

HENRY SAMUEL BROTHERS 3 John St.

College Preparatory Course

"Life is not so short but that there is time for courtesy."

ELYNORE BURNHAM Round Hill

Pratt Institute

"Patience and fortitude conquer all things."

RICHARD CAPLAN 266 Pearl St.

Cornell University

Entered Classical in September, 1935

"Imagination rules the world."

THOMAS CAVICCHIOLI 93 Strong Ave.
General Course
Orchestra [1, 3].
"You can please some of the people all of the time."

JEANNE GEORGIA DOWNING 123 Mulberry St.
General Course
"Everyone is the son of his own works."

RUTH HUNTRESS 216 Oak Grove Ave.
General Course
G.A.A. [1, 2, 3]; Traffic Squad [1]; International Relations Club [1, 2]; Squad Leader [2]; Usher at *Elijah* [2].
"Life's most valuable asset is happiness."

SARAH LAMSON 117 Westford Circle
Pratt Institute
"They are never alone who are accompanied by noble thoughts."

SYBIL KUSHNER 92 Woodside Ter.
General Course
G.A.A. [1, 2].
"Curiosity is mere vanity."

KARL WENGER 574 Armory St.
University of Maine
German Club [2, 3].
"Character is higher than intellect."

❖ ❖ ❖

The History of the Class of 1935

TIME—Graduation Day.

CHARACTERS—All the teachers who lacked sense enough to stay away from what is the most boring thing imaginable—the graduation exercises.

QUALITY—None.

QUANTITY—All the editor has room for.

SCENE—Auditorium. Seniors are filing out. Several are reading their diplomas, but most of them are using them as clubs. Every one seems very happy, but no one knows why. Various teachers are in front of the auditorium watching the seniors go out of their lives — they hope — forever.

MISS ANTHONY — There the little brats go — out to face the hard, cruel world. What a bunch of dunces they were.

ED SMITH — I always thought that they were quite intelligent — that is to say for high school students.

MR. PHELPS [class adviser] — If I remember correctly, they nearly broke some of the honor list records.

ED SMITH — Yes. And if I remember correctly, they broke several of my windows.

MISS ANTHONY — How well I recall the day they first came. How many were there, Mr. Phelps.

MR. PHELPS — If I remember correctly, there were about 240.

MR. OLIVER [the other class adviser] — That year their class officers were Allyn Ley, President, Wilfred Stone, Vice-President, Ed Daley, Secretary, Sam Epstein, Treasurer, and Hazel Palmer, Member-at-large.

MISS CLARK [coming out of a fog] — They didn't wake up that year. They didn't have any socials.

MR. JEFFREY — What could you expect when the only live ones in the class spent most of their time in the detention room?

MR. SMITH — They gave the nicest social when they were 11B's.

MISS QUILTY — Yes, didn't they, and do you remember that perfectly ducky Junior Prom. What was it — the Voodoo Hop.

MR. OLIVER — No, No —

MISS CLARK [*sotto voce*] — a thousand times no.

MR. OLIVER [*not noticing her*] — It was the Hoodoo Hop. That was the only Junior Prom in history that a class made any money on.

MISS GUSTAFSON — Certainly. Didn't they have "Doc" Taylor as committee chairman?

MISS ANTHONY — Remember the great political picnic they held last June — not June in January but June.

MR. OLIVER — That was no political picnic. Harwood would have been elected without it.

MISS CLARK — At any rate, he is president. Any other new officers.

MR. PHELPS — Just the treasurer, Elsie Winter.

MISS WHITE — In speaking of celebrities, you mustn't leave out my star history students — Eileen Holland and Elizabeth King — the prize winners, you know.

Continued to Middle Page 72

The Prophecy of the Class of 1935

Loco Boy Makes Good

[*April 1, 1965*]

I am a nut, heh! heh! That's why I did what I did the way I did. It was lonely up there in Northampton, so I conked two guards and hitch-hiked back to Springfield to see my old classmates.

As I pass under the arch at Main Street, I see Bill Frangus' Club Hotcha, built on the ruins of the old Paramount Theatre. An old dilapidated taxi whirls up driven by Bill Bauer [no wonder the front end scrapes the ground], disgorging "Dapper" Deane with Joan Clark still hanging on to his arm. Patrolman

Frank Wheelock signals me not to loiter, so I continue along Main Street. There's Irving Kittredge driving by in his 1935 Pontiac still scanning each corner carefully and hopefully. At Court Square, Mayor Elsie Winter [or do you prefer mayoress, Elsie?] is giving the keys of the city to "Snowshoe" Ley, famous Alaskan dog team racer. [He always did have a way with the opposite sex]. Ed Daley walks by with his nose in the air, probably scenting news for his paper, the Daley News, and there's "Shay" Lawton telling everyone who'll listen to him who's going to win the pennant and why. Hanging from a cloud, a mile above the city, in a huge sign—"Buy Taylor made clothes" from Ma Taylor's boy, Scott [Doc to you]. Connie McKay has just married her seventh husband, Willy Stone, [7 come 11], putting her one up on Peggy H. Joyce.

Across the street in Liggett's window, Elynore Burnham is explaining how she uses her noted carrot extract to keep her beeyootiful red hair always beeyootiful?

And now, my children, regard yon despondent and funereal creature, Arny Sagalyn, formerly soap box orator and now degenerated into hobo extraordinary, speaking in his same old harsh, distorted, scraping, rasping voice.

Now, a more flippant mood, my children! Here is Daniel Percival Buster Hanson, Classical's man of the hour, selling lingerie in Eleanor Dwyer's new shop *Modes for Maids*.

Now, little ones, I am on the corner of Main and Vernon Streets when suddenly Jane Dale rushes up trying to sell me some tickets to the latest musical comedy, Golddiggers of 1965. Naomi Gustafson and John Wells are co-starred with Web Maxson and his Central Park Casino lads. [Yowsah Webby]. Naomi and John et al were directed by Bud Campbell, and furnished with costumes designed by Spud Wheeler.

Passing a magazine stand, I see Ruth Crowe's comely countenance decorating the cover of the Woman's Home Guide, and glancing through it I discover that Emilie Little is the editor and also draws the illustrations. But what's this. Doesn't the voice coming from the radio across the street sound familiar?

Listen: "The programs are as follows, ladies and gentlemen. At 7:45, the World in Review; at 8:00, the famous comedy sketch, the Crimson Scrap-book, with leading roles by Jack Rothacher and J. Alberta Spear; followed at 9:00 by the Hagler Baby Food Program. This has as guest artists Doris Neylon Olympic Swimming Captain, Betty Abrams noted woman jockey, and Fred Nissenbaum Davis Cup raqueteer, all of whom owe their start to Hagler Baby Food. That's all, folks, this is George H. Soule signing off." Heh! heh! Some station's hard up!

At the corner of Main and State Streets, Rush Harwood is selling cartickets to generous schoolchildren. Bank presidents aren't making enough money, so Mrs. Harwood, nee Marion Thomson, has talked him into restarting his old money-making tricks.

Attracted by the crowd at Cathedral, I enter the Church. Well bless my manly art of self-defense! A delayed wedding! Beautiful Ann Morrissey is hopefully waiting for the groom, that eminent engineer "Dannie" McCarthy. [Bad start, Dannie!] And what a best man! That literary giant, that poet extraordinary, "Donnie" McCarthy, who has made a fortune selling love poems, and runs a matrimonial bureau on the side!

I bump into Professor Wendell Coote coming out of the library with the history of Egypt under his arm, and while he is pointing out the merits of the Babylonian government, we are joined by Sam Epstein coming across the street from his old alma mamma. He was a lawyer, but now is a gym teacher and coaches the cheerleaders during the football season.

Trudging up the hill [trudge, trudge], I notice opposite Commerce High a towering marble edifice, the Anna and Chrissie Beauty Salon. Sure enough, Anna Johnson and Christine Ritchie have secured the site from army officials and are cleaning up by selling cosmetics to the schoolgirls. [Is my countenance crimson?]

I'm too tired to go farther so I invest in a newspaper and sit on the curb reading it. Boy, am I extravagant! The editor is none other than the former demon reporter from Classical, Rayma McGrath. Sounds nice, doesn't it, Ray. And such nice headlines! *Bob "Scarface" Wessman, public enemy number 1, kidnaps Statue of Liberty! $500,000 ransom demanded. "Trigger" Sears and "Two-gun" Salustri also involved.* From Class banners to statues, eh Bob? H'm! Here's another item. *Peggy "Gertrude Stein" Ryan receives Nobel literature prize.* Now will you be good, Mr. Smith. Bob Taylor, that magnificent forester, attains front page notice as he braves a dangerous forest fire to rescue his pet sapling. An orchid to you, Mr. Taylor! And Mr. and Mrs. Alyce Martin are returning from their last expedition into reddest Russia. Such famous classmates, and I am only a nut. Heh! heh! heh! When I turn to the sporting news, the name of George Major catches my eye. The sensational fullback of the Mudville Poodles is holding out for five dollars a week. Don't be a piker, George, ask for ten bucks. And last but not least in the paper is Hazel Palmer's comic strip, "Bennie the Bartender".

Feeling kinda sorta hungry, I wend my way to the Highland just in time to catch Bob Langlois and Bob Kirkland doing things to a roast chicken [served, by the way, by the master waiter, "Shambling Paul Furey]. They are celebrating because Kirkland, the better half [according to him] of Kirkland and Langlois, Real Estate, has just sold the *Yale Bowl* to an over-enthusiastic housewife. Oh fudge! I fear my freedom is gone. There's the "nut factory" posse after me, "Strong-arm" Walters and "Big Bill" Jakad. And I bet they won't even let me wear my Napoleon hat. Oh the irony of it! I, Henry "Napoleon" Moran, can't even wear my own hat. All right officers, I'll go quietly. No strait jackets, please!

Heh! heh! and two final heh! hehs!

Respectfully submitted by —

EILEEN HOLLAND, *Chairman*
MURRAY FREEDMAN
SAGER MCDONALD

❖ ❖ ❖

The Will of the Class of 1935

We, the class of 1935, being in sound mind, we hope, do hereby declare this our last will and testament, realizing that our periods of detention in Classical are almost at an end, and that this will be our last opportunity to express our wishes.

ARTICLE I. We appoint as executives our great favorites, Pop-eye, the spinach eater, and Franklin Delano Roosevelt, the only remaining lover of the "Last Round Up", whose duty it will be to see that the following articles are fulfilled.

ARTICLE II. Our great football hero, Allyn Ley, leaves his shoes to the Navy, hoping that it will need more gun-boats.

ARTICLE III. Rushton Harwood, our punning president, leaves his propensity for clownishness to any dignified president of a lower class.

ARTICLE IV. George Sears leaves some of his excess hair to one of our favorite English teachers, even though it won't match.

ARTICLE V. "Junior" Wells wills his tripping gait to Ted Brooks, whose means of ambulation needs a change.

ARTICLE VI. Connie McKay, being Scotch, leaves her knack of leaving nothing to nobody, to no-one.

ARTICLE VII. Scott [Doc] Taylor, about whom we can say "one is born every minute", wills his ability to tease good-looking girls, ahem, to Kenneth Miller.

ARTICLE VIII. Colin Campbell, our school-girl complexioned cherub, donates his rosy cheeks to Hope Kibbe, our pale-faced friend.

ARTICLE IX. Sager McDonald, the curly headed, leaves his laugh, as he certainly will never need it, ringing through the corridors of Classical.

ARTICLE X. Elsie Winter wills her personality, which is in a large way responsible for her success as treasurer, to Margaret Krall.

ARTICLE XI. Web Maxson, our famous orchestra leader, bequeaths his fine manners to Josh Ratner, our quiet football hero.

ARTICLE XII. Don McCarthy leaves his carefreeness to Roger Garrison, the famous poet and student.

ARTICLE XIII. Bob Taylor wills his great dignity and poise to Charles Yeanopoulos, whose absolute lack of the same is notorious.

ARTICLE XIV. To the class of 1936 we leave some ivory soap and a strip of cloth a yard square for washing the windows in 323, so that the future industrious students may get a little light on their subjects.

ARTICLE XV. Hazel Palmer leaves her endless vocabulary of elegant words to anyone who may at some time be incapable of expressing himself, not that it will be of any help.

ARTICLE XVI. To Frank Weeks, Bradford Collins bequeaths his ability to bluff his way through Classical. How did you ever do it, Braddy.

ARTICLE XVII. To the faculty we leave the following adaptation of a famous saying: "There's a little good in every bad class, and a little bad in every good class."

ARTICLE XVIII. Ruth Levin, one of our many brilliant students, leaves her successful record to Faith Schultz; keep it nice and shiny, Faith.

ARTICLE XIX. Our radio star, Helen McKenna, leaves her voice to the halls of Classical, so that in the future years it may sing the praises of the great class of 1935.

ARTICLE XX. We leave our great wealth, business-like manner, popularity, and so-called humor to the class of 1935½.

ARTICLE XXI. Eileen Holland leaves her history medal to someone's baby brother to play with.

ARTICLE XXII. Dot Whitcomb leaves her banjo eyes, which are seen more than they see, much against her will as she thinks they will be useful in getting through college.

ARTICLE XXIII. Bill Johnson leaves his slickum to his Harvard clipped friend Dick Rathbun.

ARTICLE XXIV. The class leaves 323 in a rather poor condition, but with a little ink in the ink wells, to our 12B friends.

ARTICLE XXV. Sam Epstein leaves his ability as salesman, his success being due to his ability to talk too long and too much, to future *Blue and White* advertising managers.

ARTICLE XXVI. Marion Thomson, our Member-at-Large, leaves her respect toward teachers to that shy boy, Bob Freedman.

Signed, sealed, and attested on this 16th day of March, MCMXXXV.

FRANK WHEELOCK *Chairman.*
JANE DALE
ALBERTA SPEAR

✣ ✣ ✣

The History (Continued from Page 69)

ED SMITH — The next year the *outstanding* pupils brought out ideas that *seemed worth while.*

MR. BROWN — Yes, the Student Treasury, but the class wouldn't stand back of it at first. They were afraid they would lose out.

ED SMITH — They came across finally, *n'est-ce pas.*

MISS QUILTY — Your French pronunciation is awful, Edwin.

ED SMITH — Thank you, Florence. Can't you give me some lessons.

MISS WHELAN — To change the subject, did you ever see their class banner.

MISS OTIS — Yes, it is beautiful. Brown and buff go so well together.

MRS. VAN SICKLE — When I first saw it, I became ill, but you're an art teacher and you ought to know.

MR. OLIVER — I thought it quite beautiful, such good taste and the cheapest on the market.

MR. PHELPS — If I remember correctly, my wife approved of it.

BILL FINN — So that's that.

MISS QUILTY — That year they gave the cutest dance.

MR. JEFFREY [*suddenly waking up*] — A fan dance?

MISS QUILTY — No, Harry, the Turkey Trot. I was a patroness, and you and Edwin were patrons.

MR. PHELPS — If I remember correctly, they put Marion Thomson in that year as Member-at-large.

MISS WHELAN — You have a wonderful memory, Mr. Phelps.

HEC REID — They certainly contributed athletic material — Allyn Ley, Shannehan, and George Major.

ED SMITH — Yes, and then Judith Beach won the Springfield Poetry Prize.

MISS CLARK — She never could have done it without your guidance, Edwin.

ED SMITH — Oh, come now, I wouldn't say that.

MISS ANTHONY — It was always a wonder to me how they managed to keep out of jail. It seemed as if some one of them was always getting arrested for reckless driving.

MR. JEFFREY — Well, of course, most of them had other things to think about besides deviltry the last semester.

MR. OLIVER — Yes, they were always working on some committee, with good results too.

MISS CLARK — Well, considering the way their class pictures turned out, they needed something to cheer them up.

MR. JEFFREY — It's getting late. Let's go.

MISS CLARK — Shall I see you to-night, Edwin.

ED SMITH — No, I'm afraid not, Hazel. Mr. Baker and I are going downtown to get permanents.

MR. JEFFREY *looks ready to make a mean crack, but refrains, and they all go out.*

MARION THOMSON
ROBERT WESSMAN
DOROTHY WHITCOMB

The Ballot of the Class of 1935

Boy who has done most for Classical [11′] Rushton Harwood
Girl who has done most for Classical [10′] Elsie Winter
Boy who has done most for '35 ..... Scott Taylor
Girl who has done most for '35 ... [10′] Elsie Winter
Most respected boy ..... Scott Taylor
Most respected girl ..... [8′] Marion Thomson
Boy with most pleasing personality [11] Sager McDonald
Girl with most pleasing personality [10′] Elsie Winter
Most promising boy ..... Webster Maxson
Most promising girl ..... [6] Ruth Levin
Most responsible boy ..... [3] Scott Taylor
Most responsible girl ..... [5′] Hazel Palmer
Most efficient boy ..... [3] Scott Taylor
Most efficient girl ..... [10′] Elsie Winter
Quietest boy ..... David Greenaway
Quietest girl ..... Janet Campbell
Noisiest boy ..... [2′] Timothy Herlihy
Noisiest girl ..... Naomi Gustafson
Most talkative boy ..... Murray Freedman
Most talkative girl ..... Ida Mahoney
Handsomest boy ..... Robert Langlois
Prettiest girl ..... [7′] Ruth Crowe
Cutest boy ..... [9] Edward Daley
Cutest girl ..... [6′] Ann Morrissey
Most popular boy ..... Allyn Ley
Most popular girl ..... [6′] Ann Morrissey
Best sport [boy] ..... [2] Robert Walters
Best sport [girl] ..... [6′] Ann Morrissey
Cheeriest boy ..... [9] George Wheeler
Cheeriest girl ..... [3′] Rayma McGrath
Nerviest boy ..... Murray Freedman
Nerviest girl ..... Kathryn McQuade
Wittiest boy ..... [1] Robert Wessman
Wittiest girl ..... Judith Beach
Laziest boy ..... [4] William Frangus
Laziest girl ..... Ann Penn
Most bashful boy ..... David Greenaway
Most bashful girl ..... Janet Campbell
Best mixer [boy] ..... Bradford Collins
Best mixer [girl] ..... [4′] Ruth Hagler
Our sophisticated lady ..... [7] Mary Cheney
Our dignified Lord Chesterfield ..... Oscar Deane
Our tailor-made Little Mannikin [8] Justine St. Pierre
Our promising young business man .... George Sears
The class teachers' pet ..... [9] Dan Hanson
The class teachers' pest ..... [4] William Frangus
The class athlete [boy] ..... Allyn Ley
The class athlete [girl] ..... Barbara Wright
Class optimist ..... [10] Henry Moran
Class pessimist ..... [10] Bernard Morris
Class musician ..... [5′] Webster Maxson
Class artist ..... Janice Carlson
Class magician ..... Jack Selden
Class baby ..... Marjorie Williams
Class humorist ..... [1] Robert Wessman
Class coquette ..... Betty Jane Wallace
Class clown ..... Norman Hare
Class orator ..... [5] Arnold Sagalyn
Class grind ..... [6] Ruth Levin
Class champion bluffer ..... Helen Pederzoli
Class woman-hater ..... [5′] Webster Maxson
Class man-hater ..... [5′] Hazel Palmer
'35's smoothest dancer ..... [1′] Charles Twitchell
'35's smoothest dancer ..... [6′] Ann Morrissey
Class gossip ..... Kathryn McQuade
Class grouch ..... George Soule
Class dude ..... [9] Edward Daley
Favorite teacher [man] [excepting class advisers] Ed Smith
Favorite teacher [woman] ..... Miss Anthony
Favorite men's college ..... *Harvard*
Favorite women's college ..... *Smith*
Favorite indoor sport ..... *Dancing*
Favorite outdoor sport ..... *Swimming*
Favorite actor ..... Clark Gable
Favorite actress ..... Shirley Temple
Favorite song ..... *Isle of Capri*

Note: The numbers to the left of the names refer to the pictures on the following pages.

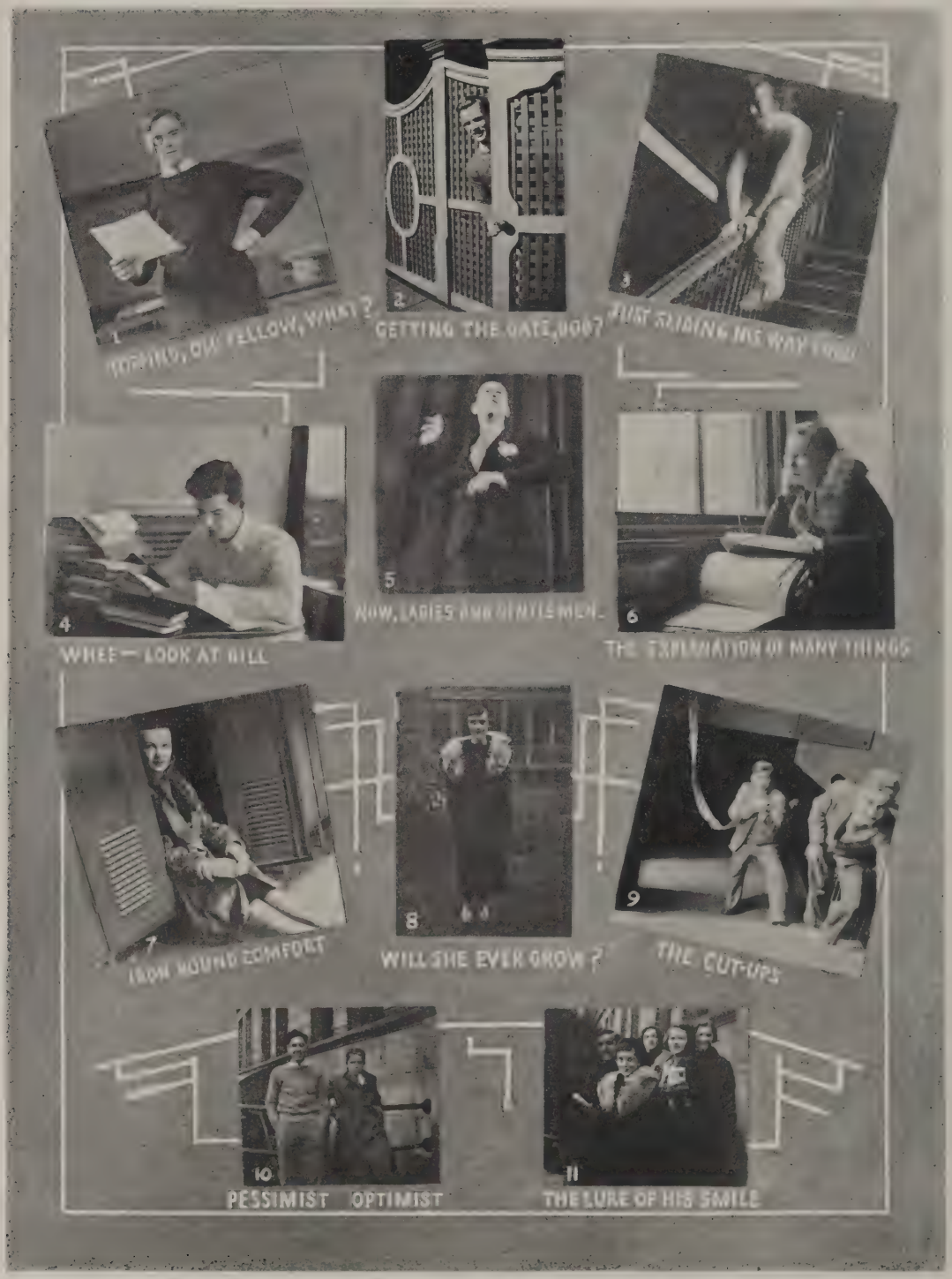
1
2
GETTING THE GATE, BOB?
3
4
WHEE — LOOK AT BILL
5
NOW, LADIES AND GENTLEMEN.
6
THE EXPLANATION OF MANY THINGS
7
IRON BOUND COMFORT
8
WILL SHE EVER GROW?
9
THE CUT-UPS
10
PESSIMIST OPTIMIST
11
THE LURE OF HIS SMILE

1'
YOU'LL AN OLD SMOOTHIE
2'
? ? SOLVE THIS REBUS
3'
ALWAYS COQUETTING
4'
SHE'S STILL MIXING
5'
WHAT MIGHT HAVE BEEN
6'
WELL IF IT ISN'T ANN MORRISSEY
7'
8'
9'
WHAT ARE YOU UP TO NOW?
10'
ALWAYS COLLECTING SOMETHING
11'

THE CLASS OF 1935½

President, Theodore Brooks; Vice-President, Harold Ascher; Secretary, Edna Clark; Treasurer, Helen Rattman; Member-at-Large, Hope Kibbe.

THE CLASS OF 1936

President, Kenneth Steele; Vice-President, Charles Knox; Secretary, Edith Wells; Treasurer, Loyola Weeks; Member-at-Large, George Marsh.

THE CLASS OF 1936½

President, Walter Caron; Vice-President, Betty Lippman; Secretary, Phyllis Jones; Treasurer, Brewster Miller; Member-at-Large, Ellen Brown.

THE CLASS OF 1937

President, Mark Fuller; Vice-President, Jean Meloy; Secretary, Biron Spencer; Treasurer, Jean Oehm; Member-at-Large, Charles Camp.

THE CLASS OF 1937½

ACTIVITIES

The Recorder Staff

Back Row: Franklin Watters, Francis Aldrich, James Johnson, Kenneth Miller, Fletcher Prouty, Roger Garrison, John Reiley, Robert Wessman, Henry Gillespie, Richard Powell. *Third Row:* Giles Blodgett, Robert Taylor, Norris Dibble, Robert Harvey, Irving Meyer, William Ryan. *Second Row:* Edith Dodge, Ellen Brown, Marjorie Bean, Mary Gaylord, Hope Kibbe, Amy Perry, Rose Derber, Eva Derber, Faith Schultz, Lee Greenaway, George Marsh, Harold Ascher. *Front Row:* Miriam Broderick, Deborah Harrison, Sauer McDonald, Ruth Scherner, Elsie Winter, Olga Shannon, Hazel Palmer, Samuel Epstein, Allison Wells, Margaret Ryan, Ruth Hagler, Claire Ford, Betsey Schadt.

The Recorder

Editorial Department

Editor, Hazel Palmer

Assistant Editors
Sager McDonald Helen Godfrey

Contributing Editors
Marie King Samuel Epstein
Eileen Stevens George Soule

Sports Editor, George Reed

Art Editor, Adolf Aldrich

Assistant Sports Editors
James Johnson Eva Derber

Contributors
Nell Bauer Woodworth Gardner
Virginia Dunham Imogene VanWaldron
Roger Garrison James Farley

Business Department

Business Manager, Ruth Scherner
Assistant Business Manager, Lois Vezina
Advertising Manager, Margaret Ryan
Assistant Advertising Manager, Francis Aldrich

Advertising Assistant, Miriam Broderick
Mail Circulation Manager, John Curtis
Assistant Mail Circulation Manager, Henry Gillespie

Circulation Manager, Elsie Winter

Assistant Circulation Managers
Giles Blodgett Robert Taylor

Assistants in Circulation Department
Naomi Gustafson William Bauer Harold Ascher

Subscription Manager, George Marsh
Assistant Subscription Manager, William Booden

Room Agents

Barbara Beach
Marjorie Bean
Eleanor Birchard
Giles Blodgett
Miriam Broderick
John Curtis
Janet Davis
Eva Derber
Rose Derber
Kenneth Steele
Norris Dibble
Dorothy Dietz
Mary Gaylord
Lee Greenaway
Sidney Greenberg
Ruth Hagler
Deborah Harrison
Richard Katcher
Hope Kibbe
Elsie Winter
Edith Tower
Irving Meyer
Amy Perry
Kenneth Powell
John Reilly
William Ryan
Betsey Schadt
Ruth Scherner
Faith Schultz

Faculty Adviser, Mr. Irving D. Baker

The Blue and White Staff

Back Row: George Marsh, Franklin Watters, Ruth Scherner, Helen Slack, Elsie Winder, Kenneth Miller, Mr. Leland Smith, Charles Camp, Frank Fowler, Samuel Epstein. *Third Row:* Sager McDonald, Jack Rothacher, Minott Safford, Irving Meyer. *Second Row:* Viola Carlson, Joan Sannella, Carolyn Clark, Mary Elizabeth Hatt, Mary Meaney, Gladys Harvey, Elizabeth Clapp, Janet Davis, Margaret Ryan, Elsie Winter, Constance McKay, Judith Beach. *Front Row:* Marshall Goodman, Harold Ascher, George Sears, Robert Wessman, Robert Taylor, Eleanor Withington, Rushton Harwood, Allison Wells, Betsey Schadt, William Johnson, Ruth Hagler, Steve Costas.

The Blue and White

Editor-in-Chief, Eleanor Withington

Editor-in-Chief for 1935, Rushton Harwood

Cut Editor, George Sears
Humor Editors
Robert Wessman Gladys Harvey
Subscription Manager, Robert Taylor
Assistant Subscription Manager, Jack Rothacher

Advertising Manager, Margaret Ryan
Assistant Advertising Manager, Samuel Epstein
Sports Editors
Allyn Ley Edward Daley
Betsey Schadt

ASSISTANT EDITORS

Ruth Hagler
George Reed
Betsey Schadt
Marion Thomson
Frank Wheelock
Dorothy Whitcomb

QUOTATIONS COMMITTEES

1934½

Robert Madorsky, *Chairman*
Elizabeth Clapp Inez Horowitz
Howard Slavin

1935

Arnold Sagalyn, *Chairman*
Nancy Case Webster Maxson Doris Neylon
Ruth Levin Henry Moran Fred Nissenbaum

ART STAFF

Adolph Aldrich
Steve Costas
Marshall Goodman
Helen Slack
Allison Wells

PHOTOGRAPHY STAFF

Viola Carlson [*Chairman for 1934½*]
Ruth Scherner [*Chairman for 1935*]
Wilfred Stone
Elsie Winter
Staff Photographer, Theodore Granger

HUMOR STAFF

Judith Beach
Viola Carlson
Elizabeth Clapp
Murray Freedman
John McCullough
Constance McKay
Margaret Ryan
Arnold Sagalyn
Joan Sannella
George Soule

TYPING STAFF

Harold Ascher Milton Auerbach Mary Kennedy Ann Morrissey

SENIOR AGENTS

1934½

Anita Hebert [*Chief*]
Viola Carlson Evelyn Skolnick
Allison Wells

1935

Elsie Winter [*Chief*]
William Johnson Donald Shannehan
Olive Stevens Elsie Winder

Faculty Agent, Sager McDonald

GENERAL ROOM AGENTS

Robert Bernstein
Jane Brill
Theodore Brooks
Charles Camp
Carolyn Clark
Walter Erickson
Frank Fowler
Ralph Fowler
Edwin Goodman
Mary Elizabeth Hatt
John Hartley
Joseph Homicki
George Marsh
Lucinda Marsh
Mary Meaney
Kenneth Miller
Freda Parker
Lucille Parker
Doris Pepin
Minott Safford
Theodore Strahan
Frank Watters
Ruth Winter
Judith Worthen

Faculty Adviser, Mr. Leland W. Smith

Student Government

Back Row: Jack Raleigh, Jack Calhoun, Charles Knox, Kenneth Miller, Roger Garrison, Charles Bennett.

Third Row: Alice Casey, Shirley Downs, William Johnson, William Scanlon, Janet Davis, Lee Greenaway.

Second Row: Claire Ford, Margarete Specht, Eleanor Davis, Kathryn Maher, Giles Blodgett, Fred Affleck, Ruth Hagler, Hazel Palmer, Betsey Schadt.

Front Row: Colin Campbell, Kenneth Steele, Frank Weeks, Robert Prouty, Fletcher Prouty, Scott Taylor, Richard Budington, George Sears, William Jakad, Rushton Harwood.

OFFICERS

First Semester

President, Fletcher Prouty
Vice-President, Edward Daley
Secretary, Betsey Schadt
Treasurer, George Sears
Member-at-Large, Kenneth Steele

Second Semester

President, Scott Taylor
Vice-President, Allyn Ley
Secretary, Ann Morrissey
Treasurer, Richard Budington
Member-at-Large, Robert Prouty

MEMBERS NOT IN PICTURE

Robert Armstrong	Richard Cronin	Phyllis Jones	Robert Murphy
Lillian Arslanian	Edward Daley	Allyn Ley	Lloyd Rogers
Theodore Brooks	Mark Fuller	Theodore Malone	Halbert Speer
Bradford Collins	Albert Giles	Robert La Montagne	Allison Wells
Louise Cottini	James Graham	Ann Morrissey	

FACULTY ADVISERS

Miss Clara A. Snell — Mrs. Dorothy K. Bemis

The Student Government, organized in the spring of 1934 by Rushton Harwood and Fletcher Prouty, is composed of representatives from the home rooms and the principal clubs. Its purpose is to promote student activities and maintain student spirit. This year, 1934–5 was really the first regular year of the Student Government and it has managed many affairs and accomplished much legislation, including the promotion of shows and dances and the organization of clubs, classes, and the Student Treasury.

Student Treasury

Back Row: Kenneth Steele, Fletcher Prouty.

Second Row: Mr. Arthur Curtis, Mr. Donald Ressler, Mrs. Marion Crane, Miss Bertha Davis, Miss Frances Kingsley.

Front Row: Elsie Winter, Mr. Aleph Oliver, Mr. David Brown, Miss Clara Snell, George Sears.

The Student Treasury was organized at the beginning of the year to create a greater interest in school activities by assuring a strong financial backing. The plan adopted was formulated by the following committee: George Sears, [*Chairman*], Kenneth Steele, Claire Vautrain, and Fletcher Prouty with Mr. David Brown, Miss Clara Snell and Mr. Arthur Curtis as advisers. The Student Treasury combines all the expenses of student activities into one fund which is raised by the sale of student tickets. These tickets admit to almost all student affairs. This effects a considerable saving for students both in money and time. It also eliminates the necessity of a multitude of sales campaigns. The picture above is of the committee which directs the treasury work.

Girls Traffic Squad

Back Row: Jane Dale, Helen Kern, Anne Penn, Virginia Rosever, Elsie Winter, Peggy Leete, Aroldine Buck, Ruth Levin, Catherine Henry.

Fifth Row: Eleanor Mouldan, Marjorie Smith, Barbara Cosgrove, Claire Ford, Alice Casey, Ruth Rosenthal, Betty Dibble.

Fourth Row: Martha Nickerson, Katherine Rice, Frances Dwyer, Barbara Shattuck, Jean Harwood, Helen Slack, Marion Thomson, Eva Kawie.

Third Row: Margaret Munsell, Ruth Baldwin, Amy Trebbin, Mary Griffin, Mary Elizabeth Hall.

Second Row: Nell Bauer, Virginia Beal, Kathryn Maher, Jean Randall, Lucille Guffanti, Doris Beckman, Dorothy Dietz, Frances Doyle.

Front Row: Isabelle Galarneau, Barbara Wright, Constance Trottier, Evelyn Skolnick, Eva Derber, Betsey Schadt, Ruth Hagler, Anita Hebert.

CAPTAINS

EVA DERBER — EVELYN SKOLNICK

MEMBERS NOT IN PICTURE

Syble Atkinson	Judy Carlton	Margaret Izsak	Muriel Wright
Doris Bixby	Ruth Chapin	Doris Kimball	Doris Scott
Dorothy Blackie	Janet Clark	Marie King	Mary Stonerod
Louise Bland	Jane DuBon	Ruth Marsh	Friedabelle Uchtman
Sylvia Bogoff	Eleanor Dwyer	Jean McLaren	Claire Vautrain
Mary Boucher	Priscilla Giles	Ruth Messier	Edith Wells
Dorothy Bowles	Helen Hayes	Doris Neylon	Jean Wetmore
Ann Carman	Evelyn Hjelm	Susan Palkowski	Tillie Wolper

Faculty Adviser, MISS GERTRUDE M. MCKOAN

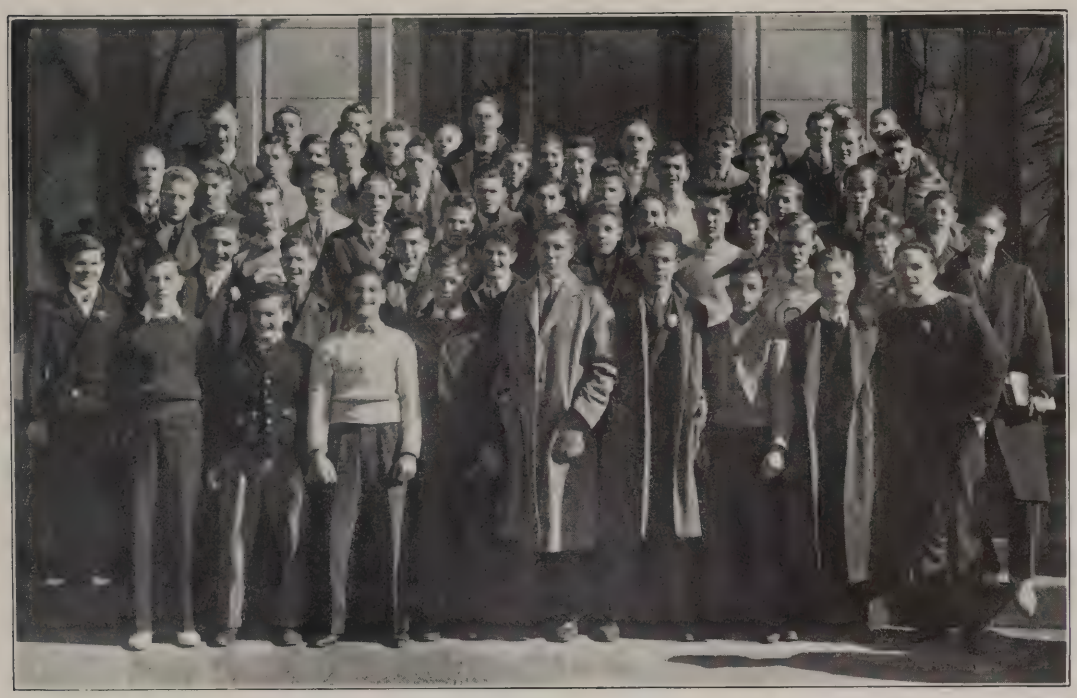

Boys Traffic Squad

Back Row: Richard Budington, Jack Macmillan, Robert Langlois, Leroy Davey, Edward Moore, Irving Meyer, Dudley Page, Richard Short, Joseph Mulligan, Isadore Ratner, Joseph Stothert.

Fourth Row: Sheffield Lawton, Samuel Epstein, John Curtis, Frank Fuller, Robert Kirkland, John Mayer, William Frangus, Robert Connell, Gerald Talbot.

Third Row: Jack Seldon, Jack Rothacher, John Wells, Raymond Seabury, Charles Gutzwiller, Norman Hare, Douglas Short, Robert Breglio, Gordon Cahill, Frank Doyle, George Soule, Gordon Wolfson, Newell Nissenbaum.

Second Row: Walter Salustri, William Buck, William Jakad, Marshall Waite, Timothy Herlihy, Harold Ascher, Kenneth Stewart, Frederick Affleck, Fletcher Prouty, Robert Walters, Stanley Asinof.

Front Row: Arnold Sagalyn, Kyriaco Bregianes, Nicholas Cosmos, Charles Yeanopolous, Norman Tyler, Allyn Ley, Theodore Brooks, Newman Erhlich, Gerald Michelman, Lester Cohen.

CAPTAINS

ALLYN LEY — NORMAN TYLER

MEMBERS NOT IN PICTURE

Robert Armstrong	Robert Foss	John Murphy	Emanuel Slotnick
Milton Auerbach	Murray Freedman	Herbert Montebello	William Sunter
William Bauer	Horace Haunton	Fred Nissenbaum	Vincent Smith
Joseph Bradley	Hedden Miller	William Ogden	Scott Taylor
Robert Croken	Jack Kelleher	Robert Prouty	Theodore Taylor
Donald Clough	Robert Lyman	William Remington	Lewis Whitaker
Edward Daley	John McCullough	Biron Spencer	

Faculty Adviser, MR. ROBERT BERRY

The Senate

Back Row: Donald McCarthy, Arnold Sagalyn, George Soule, Stanley Asinof, Philip Tuohey, Ian Martin.

Second Row: Walter Salustri, Jack Rothacher, George Marsh, Murray Freedman, Robert Walters, Howard Slavin, Frederick Affleck, Robert Wessman.

Front Row: Robert Taylor, Sager McDonald, Frank Fuller, Wilfred Stone, John Curtis, Daniel McCarthy, Rushton Harwood, Frank Wheelock, George Sears.

OFFICERS

First Semester

President, Robert Foss
Vice-President, Frank Fuller
Secretary, Milton Fromer
Treasurer, Frank Wheelock

Second Semester

President, John Curtis
Vice-President, Wilfred Stone
Secretary, Robert Tyler
Treasurer, Sager McDonald

MEMBERS NOT IN PICTURE

Robert Foss
Milton Fromer
Irving Kittredge
Fred Nissenbaum
Raymond O'Shea
Kenneth Steele

Faculty Adviser, Mr. Edwin E. Smith

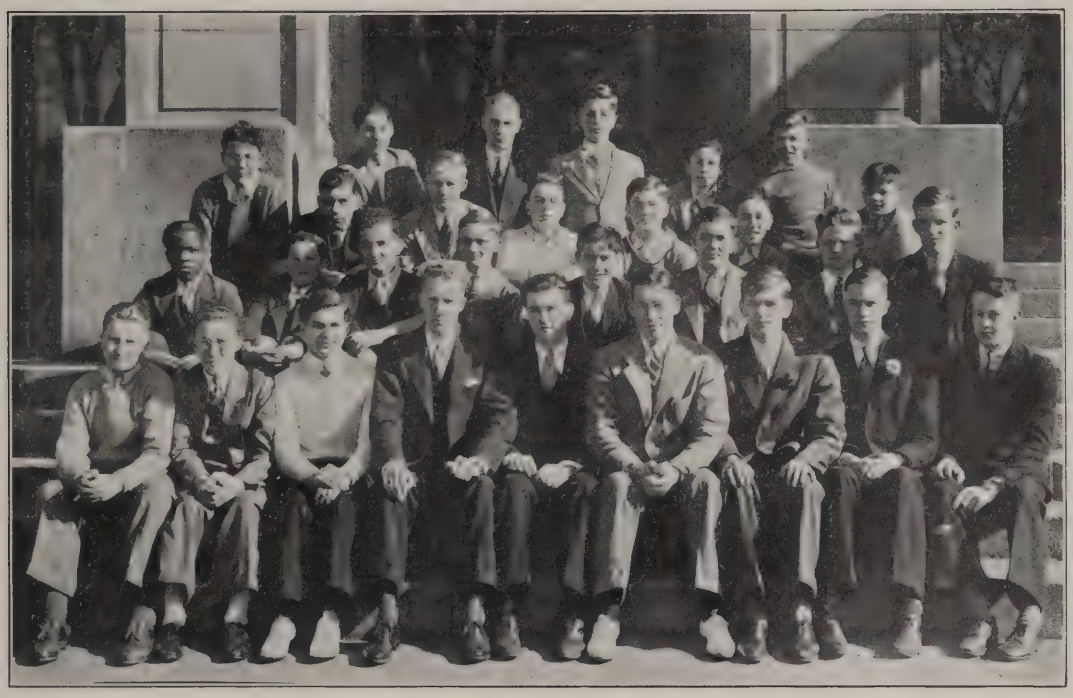

Forensis

Back Row: Myron Albert, William King, Robert Freedman, Newell Nissenbaum, Gurdon Wolfson.

Third Row: Charles Allman, Leonard Tariff, Marshall Waite, Franklin Watters, John Reilley, Robert Harvey Herbert Cohn.

Second Row: William Thomas, Samuel Tuber, Irving Rubin, David Greenaway, Irving Meyer, Ian Martin, Donald Smith, Gerald, Talbot.

Front Row: William Schofield, Bernard Ziff, Walter Salustri, William Buck, Webster Maxson, Samuel Epstein, Frank Wheelock, Rushton Harwood, George Sears.

OFFICERS

President, Webster Maxson — *Vice-President*, Samuel Epstein

Secretary-Treasurer, Frank Wheelock

MEMBER NOT IN PICTURE

Leonard Naurison

Faculty Adviser, Mr. David H. Brown

Pierides Alpha

Back Row: Alice Casey, Nell Bauer, Ruth Baldwin, Rayma McGrath, Ruth Hagler, Claire Ford, Muriel Dooley.

Third Row: Aroldine Buck, Eleanor Mouldan, Mary Rice, Eunice LaFrance, Eileen Godfrey, Betty-Rae Hall, Frances Coffey, Barbara Jeannotte, Hope Kibbe.

Second Row: Beatrice Kelsey, Mary Murphy, Betty Prouty, Phyllis Callahan, Barbara Hanford, Catherine Piehl, Eva Derber.

Front Row: Mary Knightly, Helen Moore, Helen Slack, Eileen Holland, Betty Paine, Hazel Palmer, Eva Kawie, Eleanor Birchard.

OFFICERS

First Semester

President, Hazel Palmer
Secretary, Helen Slack

Second Semester

President, Betty Paine
Secretary, Helen Slack

MEMBERS NOT IN PICTURE

Helen Godfrey
Marie King
Mary Knightly
Margaret Lewis
Pearl Nöel
Gloria Pava
Naomi Pava
Eileen Stevens

Faculty Adviser, Miss Sarah C. Porter

Pierides Beta

Back Row: Mildred Goldstein, Dorothy Moore, Stella Homicki.

Second Row: Anna Knox, Eileen Griffin, Eleanor Autino, Ernestine Castellini.

Front Row: Rose Derber, Florence Smith, Lillian Arslanian, Ruth Chadsey, Barbara Cohen.

OFFICERS

President, Lillian Arslanian

Vice-President, Florence Smith

Secretary, Lois Vezina

Treasurer, Rose Derber

MEMBERS NOT IN PICTURE

Agnes Clifford

Kathleen Sheppard

Lois Vezina

Faculty Adviser, Miss Robenia F. Anthony

Hi-Y

Back Row: Daniel McCarthy, Henry Smith, Richard Budington, Jack Rothacher, Sheffield Lawton, Edward Moore, Henry Moran, Milton Hobbs, Kenneth Steele, David Gilpatrick.

Third Row: Frank Wheelock, Samuel Epstein, Webster Maxson, Robert Kirkland, Jack Macmillan, Rushton Harwood, Theodore Brooks, Giles Blodgett, Paul Furey.

Second Row: Jack Selden, John Wells, James Graham, Arnold Sagalyn, Robert Langlois, William Bauer, Robert Farrelly, George Marsh.

Front Row: Edward Daley, William Jakad, William Johnson, Colin Campbell, Scott Taylor, George Wheeler, Brigham Deane, Sager McDonald, George Sears.

OFFICERS

First Semester

President, Scott Taylor
Vice-President and Member of Affiliated Board, Albert Giles
Secretary-Treasurer, George Wheeler

Second Semester

President, Scott Taylor
Vice-President and Member of Affiliated Board, George Wheeler
Secretary-Treasurer, Colin Campbell

MEMBERS NOT IN PICTURE

John Curtis
John Day
Albert Giles
Hoyt Griffith
Bradford Howes
Allyn Ley
James Sleigh
Norman Tyler

Torch Club

Back Row: Donald Smith, Douglas House, George Webber, Bradford Leete, Ralph Blake, Forrest House.

Third Row: Fred Johnson, Charles Camp, George Yerrall, Ralph Fowler, Henry Albro, James Kempton, Robert Gosselin.

Second Row: William Johnson, Leslie Mann, Edwin Goodman, Alexander Smith, Richard Deane, Glenn Mulvey, John Riddle, Theodore Malone.

Front Row: Robert Harvey, John Bartmess, Gordon Shearman, Donald Pollock, Brewster Miller, Albert Jefferson, William Hubbard, Alton Cheney, Herbert Cohn.

OFFICERS

President, Brewster Miller — *Vice-President,* Albert Jefferson

Secretary-Treasurer, Donald Pollock

MEMBERS NOT IN PICTURE

Eric DeGroat — Charles Frost — Biron Spencer — Wallace Sjostrom

Nisimaha

Back Row: Virginia Rosever, Marion Smith, Katherine Rice, Eileen Allen, Elizabeth Clapp, Betty-Rae Hall, Martha Furey, Rayma McGrath, Anna Johnson.

Fourth Row: Hazel Palmer, Alberta Spear, Jane Dale, Eileen Holland, Virginia Mahan, Beatrice Kelsey.

Third Row: Janet Campbell, Amy Perry, Phyllis Callahan, Olga Shannon, Eunice LaFrance, Dorothy Johnston.

Second Row: Margaret Carey, Helen Donlon, Blanch Juliano, Rita Sheehan, Carolyn Simmons.

Front Row: Antonina Debinka, Barbara Aldrich, Betty Paine, Doris Neylon, Elsie Winter.

OFFICERS

President, Betty Paine
Vice-President, Barbara Aldrich
Secretary, Doris Neylon
Treasurer, Christine Ritchie

MEMBER NOT IN PICTURE

Christine Ritchie

International Relations Club

Back Row: Jeannette Lipman, Dorothy Rourke, Katherine Rice, Doris Neylon, Gerald Talbot, Edith Dodge, Marjorie Bean, Olga Shannon, Lillian Arslanian.

Third Row: Evelyn Husson, Anne Knox, Mary Griffin, Howard Zea, Murray Freedman, Charles Orbach, Jane Dale, Judith Beach, Robert Cohen.

Second Row: Eleanor Birchard, Claire Ford, Robert Wessman, Miss Harriet Marr, Justine St. Pierre, Barbara Coote, Ian Martin, Janet Seaton.

Front Row: Betty Paine, Wendell Coote, Eileen Holland, Sager McDonald, Rayma McGrath, Daniel McCarthy Mary Dineen.

OFFICERS

First Semester

President, Sager McDonald
Boy Vice-President, Daniel McCarthy
Girl Vice-President, Rayma McGrath
Secretary-Treasurer, Eileen Holland
Chairman, Program Committee, Wendell Coote

Second Semester

President, Sager McDonald
Boy Vice-President, Daniel McCarthy
Girl Vice-President, Eileen Holland
Secretary-Treasurer, Rayma McGrath
Chairman, Program Committee. Wendell Coote

MEMBERS NOT IN PICTURE

Roger Garrison, Eileen Griffin, Ruth Levin, Jeanne McCann, Eleanor Mouldan, Mary Papafrangos, Mary Stonerod

Faculty Adviser, Miss Harriet Marr

The French Club

Back Row: Bruno Maillot, Robert Walters, Leon Savoit.

Third Row: Rita Burke, Marjorie Bean, Judith Beach, Murray Freedman, Weston Root.

Second Row: Jeanette Angers, Doris Johnson, Ruth Rosenthal, Frances Coffey.

Front Row: Jeanne McCann, George Soule, Hazel Palmer, Eva Derber, Ruth Levin.

OFFICERS

President, Hazel Palmer

Vice-President, George Soule

Secretary-Treasurer, Eva Derber

MEMBERS NOT IN PICTURE

Milton Auerbach
Margaret Carey
Marguerite Carson
Nancy Case
Sager McDonald
Gloria Pava
Dorothy Rourke
Helen Slack
John Waterhouse

Faculty Adviser, Miss Signhild V. Gustafson

The German Club

Back Row: Gordon Bigelow, Paul Keller, Walter Schortmann, Harold Menge, Edward Moore, James Fettes, Willard Judd, Phyllis Smith, Martin Wagener, Richard Hartshorn.

Third Row: Muriel Dooley, Carolyn Simmons, Renah Sylvestri, Margarete Specht, Ruth Kreiner, Helen Slack, Suzanne Stalker, Anna Beyer.

Second Row: Audrey Bremer, Jean Hagen, Douglas Bray, Frederick Lavin, Gertrude Faulkner, Leon Goldsholl, Faith Schultz.

Front Row: Dan Hanson, Claire Ford, Elsie Winter, Ruth Scherner, Karl Wenger, Miriam Fairley, Mrs. Elizabeth Van Sickle.

OFFICERS

President, Ruth Scherner
Vice-President, Elsie Winter
Secretary, Karl Wenger
Treasurer, Miriam Fairley

MEMBERS NOT IN PICTURE

Edna Clark
Philip Carey
Walter Erickson
Morris Genden
Sylvia Jacobsohn
Robert Jones
Ruth Jurist
Jeanette Lipman
Richard Mayer
Hedden Miller
Walter Williams

Faculty Adviser, Mrs. Elizabeth K. Van Sickle

Boys Welfare and Girls Auxiliary Welfare Board

Back Row: Frank Fuller, Scott Taylor, George Marsh, George Wheeler.
Third Row: James Graham, Edward Daley, Betty Hasbrouck, Susan Hosley, Robert Farrelly, Donald Fisher.
Second Row: Mary de St. Guay, Marion Thomson, Mary Elizabeth Hatt, Ann Carman, Robert Langlois.
Front Row: Ruth Hagler, Anita Hebert, Virginia Campbell, Allyn Ley, Judy Carlton, Betsey Schadt.

OFFICERS, BOYS

President, Allyn Ley — *Vice-President,* Robert Foss

Secretary-Treasurer, Scott Taylor

OFFICERS, GIRLS

President, Virginia Campbell — *Secretary-Treasurer,* Marion Thomson

MEMBERS NOT IN PICTURE

Janet Clark
Brigham Deane
Eleanor Dwyer
Robert Prouty
Kenneth Steele
William Stirton

Faculty Adviser, Mrs. Florence W. Buzzell

Radio Club

Back Row: Wesley Kuhrt, Melvin Shure, John Barker, Edward Levin, George George.

Second Row: Joseph Prowler, Worth Gurley, Marshall Waite, Mr. Clarence M. Hall, Arthur Arenius, Jack Calhoun.

Front Row: John Heiden, George Soule, Alexander Smith, Albert Jefferson, Winston Churchill.

OFFICERS

President, ALEXANDER SMITH

Secretary, ALBERT JEFFERSON

MEMBERS NOT IN PICTURE

Royal Arthur
Robert Campbell
Henry Cushing
Robert Jones
Glenn Mulvey
Carlton Phillips
Jack Quinn
Russell Williams

Faculty Adviser, MR. CLARENCE M. HALL

The Stamp Club

Back Row: Ernest St. Jacques, John Munroe, Bradford Green.

Second Row: Thomas Ryan, Theodore Johnson, Olga Shannon, Howard Zea.

Front Row: Richard Balch, Wendell Coote, Mr. Oliver, Robert Wessman, Henry Gillespie.

Faculty Adviser, Mr. Aleph E. C. Oliver

The Photography Club

Back Row: Donald Pollack, Bernard Glazier, Robert Campbell, Milton Goldman, Wesley Martin.
Third Row: William Epstein, Wilfred Stone, Alyce Martin, Margaret Ryan, Donald Smith.
Second Row: Lester Goldsmith, Renah Sylvestri, Evelyn James, Ellen Brown, Phyllis Bliss, Ralph Smith.
Front Row: Rushton Harwood, Joseph Stothert, Lester Cohen, John Priest, Melvin Shure.

Faculty Adviser, Mr. Aleph E. C. Oliver

THE GLEE CLUBS

Verdi's Requiem

Presented May 24, 1935, by the Glee Clubs and Orchestra
Assisted by

MARGARET HALSTEAD, *Soprano*
LILIAN KNOWLES, *Contralto*
DAN GRIDLEY, *Tenor*
JOHN GURNEY, *Bass-Baritone*

Directed by MISS HAZEL CLARK

THE CHORUS

Sopranos

Dorothy Atmus
Jane Austin
Nell Bauer
Barbara Beach
Judith Beach
Marguerite Berthiaume
Madeline Blague
Sandra Boynton
Helen Brainard
Melnese Brereton
Ellen Brown
Janet Campbell
Virginia Lee Campbell
Viola Carlson
Florence Carter
Ruth Chapin
Elizabeth Clapp
Muriel Collins
Claire Corbeil
Barbara Cosgrove
Katherine Cudding
Vanya Cuffee
Edith Dodge
Margaret Drummond
Helen Engel
Frances Ferri
Ruth Foley
Virginia Geldard
Priscilla Giles
Carolyn Gray
Shirley Greene
Mary de St. Guay
Naomi Gustafson
Florence Hack
Katherine Hammond
Endora Handy
Barbara Hanford
Martha Harrison
Catherine Henry
Mildred Herold
Dorothy Hosmer
Anna Johnson
Vera Johnson
Blanche Juliano
Joan King
Beatrice LaPalme
Jeanne McCann
Grace Mulheron
Erin Mulvaney
Doris Neylon
Martha Nickerson
Mary O'Connor
Enid O'Neil
Mary Papafrangos
Mary Quinn
Pauline Root
Ruth Scherner
Anne Shea
Florence Slutz
Vivian Small
Alberta Spear
Mary Stonerod
Barbara Sweeney
Betty Sweeney
Jean Taylor
Imogene Van Waldron
Stella Varanka
Claire Vautrain
Loyola Weeks
Elsie Winter

Altos

Elise Atwood
Doris Beckman
Jane Bennitt
Mary Alice Blague
Eleanor Burchard
Virginia Burns
Phyllis Callahan
Janet Campbell
Judy Carlton
Ann Carman
Edith Clark
Betty Crowther
Muriel Dashevsky
Jane DuBon
Miriam Fairley
Rosa Ferris
Hildegarde Fitzgerald
Gertrude Faulkner
Beatrice Glover
Jean Hager
Ruth Hagler
Gretchen Handy
Helen Harris
Anita Hebert
Victoria Joseph
Louise Kennedy
Mary Kennedy
Marion Marchetti
Alyce Martin
Rita Martin
Jessie Matthew
Helen McKenna
Jeanette Meunier
Margaret Mohler
Frances Moore
Ann Morrissey
Helen Mulvey
Eleanor Nystedt
Margaret Orr
Betty Paine
Hazel Palmer
Helen Pederzoli
Ramona Pezzini
Muriel Prouty
Nancy Punderson
Katherine Rice
Carol Richardson
Ethel Richmond
Joan Sannella
Virginia Sayre
Dinah Selvin
Lorraine Stalker
Marjorie Tuohey
Eleanore Vassos
Sylvia Washburn
Tillie Wolper

Tenors

Charles Bennett
Giles Blodgett
William Buck
Colin Campbell
Paul Corbert
Victoria Della Guistina
Oscar Deane
Fred Dearborn
Howard Edmonds
Richard Hammerick
Horace Haunton
Ronald Jennings
William Johnson
Bradford Leete
Wesley Martin
Sager McDonald
Walter Poole
Fletcher Prouty
Luther Saxon
Gordon Shearman
Robert Small
Kenneth Steele
Martin Sullivan
Philip Tuohey
Norman Tyler

Basses

Philip Anderson
Thomas Armitage
Milton Auerbach
Robert Butterfield
Ralph Carbone
Sam Chapin
Leon Cohen
Don Collins
Richard Cronin
Henry Finn
Stuart Foote
Roger Garrison
James Graham
Sidney Greenberg
Dan Hanson
John Harden
Paul Keller
Ralph Krasnow
James Johnson
Theodore Johnson
George Ladd
Robert Larson
Louis Levinson
Charles Lucas
George Major
Kenneth Miller
Robert Murphy
John Munroe
Robert Paulson
Robert Prouty
William Philp
Rushton Harwood
Sidney Schwartz
Jack Shuart
Halbert Speer
William Stirton
Louis Stratton
William Sweeney
Eugene Sullivan
Frank Weeks
Louis Whitaker
Robert Williams
David Zink

The Orchestra

Director, Miss Hazel Clark

Back Row: John Day, Joseph Tsacnaris, Joseph Rabinovitz, Sheldon Stiegel, Robert Gosselin, Frank Fowler, Webster Maxson, Theodore Brooks, Franklin Watters, Richard Mayer, Henry Albro, Donald Clough, Margaret Izsak.

Third Row: Hoyt Griffith, Olive Dickey, Edna Strong, Frances Schirm, Grace Billings, Lilla Greenaway, Elizabeth Armitage, Virginia Beal, Donald McCarthy, William Frangus, William Hale, Davis Johnson.

Second Row: Ernest St. Jacques, Mary Vermeiren, Eleanor Withington, Jeannette Angers, Freda Parker, Mildred Hick, Emerald Abbott, Lillian Schultz, Samuel Reseigne, Wendell Bailey, Burchard Royce.

Front Row: Kathleen Thornburgh, Lucille Parker, Lorraine Crittendon, Jack Bessel, John Roberts, Harold Ascher, Henry Gillespie, Michael Yacavone, Thomas Cavicchioli, Daniel McCarthy, Joan Clarke.

1st Violins
Harold Ascher
Wendell Bailey
Jack Bessel
Lorraine Crittendon
Mildred Hick
Milton Mador
Lucille Parker
John Roberts
Ernest St. Jacques
Mary Vermeiren
Eleanor Withington

Cello
Joan Clarke
Kathleen Thornburgh

Clarinet
Nathaniel Kramer
Sidney Latow
Frances Schirm
Sheldon Stiegel
James Tsacnaris

Horn
Webster Maxson

2nd Violins
Emerald Abbott
Thomas Cavicchioli
Henry Gillespie
Daniel McCarthy
Samuel Reseigne
Burchard Royce
Lillian Schilz
Ralph Whitaker
Michael Yacovone

Viola
Jeanette Angers
Philip Fisher
William Frangus

Flute
Olive Dickey
Frank Fowler
Joseph Rabinowitz

Oboe
John Day

Trumpet [off stage]
Hamilton Dearbon
Webster Maxson

Trumpet
Henry Albro
Hoyt Griffith
William Hale
Davis Johnson
Richard Mayer
Franklin Watters

Timpani
Virginia Beal

Organ
Prescott Barrows

Trombone
Elizabeth Armitage
Theodore Brooks
Robert Gosselin

Bass Drum
Donald McCarthy

Piano
Grace Billings
Lee Greenaway
Freda Parker
Edna Strong

SPORTS

Football

Captain, Harold Webster *Manager*, Gerald Michelman

Although the teams record this year was just average, Classical was well represented on the gridiron. After overpowering West Springfield 18–0 and losing a close game to Worcester Classical on a fluke pass, the Bulldogs returned to the city for four home games. The first, against Holyoke which was rated as one of the best teams in this section, resulted in a hard fought tie, 6–6. The next game was lost to Tech 19–12 in what has been described as the best interschool contest in ten years. The Bulldogs next crushed Commerce 18–0 and then slumped to allow a weak but fighting Trade team to tie them 7–7. The boys were especially dissappointed in not bringing back the title for Hec Reid s last season. Two of the players, Ivan Fraser and Captain Webster, were unanimously named for the All Western Massachusetts team.

SCORES

Central	18	West Springfield	0	Classical 12	Technical 19
Central	0	Worcester Classical	7	Classical 18	Commerce 0
Central	6	Holyoke	6	Classical 7	Trade 7
		Totals: Classical.....61		Opponents.....39	

MAJOR LETTER MEN

Theodore Brooks	Allyn Ley	Herbert Riner	Norman Tyler
James Bush	George Major	Weston Root	Robert Walters
Richard Crowther	Benjamin O'Connor	Anthony Sangermano	Harold Webster
Ivan Fraser	William Philp	Donald Shannehan	Charles Yeanopoulos
Richard Garvey	Joshua Ratner	Henry Smith	

MINOR LETTER MEN

Fred Affleck	John Day	Henry Moran	Robert Prouty
Donald Clough	William Frangus	Walter Poole	Biron Spencer

THE FOOTBALL PICTURE

Back Row: Gerald Michelman [*Manager*], Joshua Ratner, Weston Root, John Murphy [assistant manager].

Third Row: Biron Spencer, Fred Affleck, Walter Poole, Henry Moran, John Day, William Buck, Donald McCarthy.

Second Row: George Major, Herbert Riner, William Philp, Robert Prouty, Benjamin O'Connor, Edward Moore, Allyn Ley, Henry Smith.

Front Row: Donald Clough, Anthony Sangermano, Charles Yeanopoulos, Theodore Brooks, Harold Webster [*Captain*], Ivan Fraser, Norman Tyler, Robert Walters, Daniel Shannehan.

Soccer

Classical's Soccer Team had a very poor season in 1934. In the interschool league the team won only one game, losing three, and tying two. Two games were also dropped to Monson High, while Wilbraham Academy was beaten, 1–0, in a post season game.

Jakad and Daley shone on the offense for Classical while Weldon was a bulwark on the defense. The team was greatly handicapped by the lack of a suitable goalie for the greater part of the season. Coach Finn attempted to convert men from all positions into goalies but none was very successful.

Coach Gifford will be faced with quite a problem next fall because graduation will take five regulars and several capable reserves from last year's team.

THE SOCCER PICTURE

Back Row: Arnold Sagalyn, Frank Wheelock, Gabriel Averbach, Richard Katcher [*Manager*], Edward Daley, William Jakad, Jack Rothacher.

Second Row: Rushton Harwood, Sheffield Lawton, Leonard Lapidus, Allison Wells, John Munroe, Charles Corcoran.

First Row: Francis Buckley, Kenneth Stuart, Franklin Weldon, Harold Golden, Thomas Webber, Raymond Seabury, Seymour Goodman.

FOOTBALL

SOCCER

SOCCER — (Continued)

SCORES

Classical	1	Tech	0	Classical	2	Commerce	2
Classical	1	Tech	2	Classical	1	Monson	2
Classical	2	Trade	2	Classical	0	Monson	1
Classical	0	Trade	1	Classical	1	Wilbraham	0
Classical	1	Commerce	3				

MAJOR LETTER MEN

M. Auerbach, F. Buckley, C. Corcoran, E. Daley, H. Golden, S. Goodman, R. Harwood, W. Jakad, L. Lapidus, S. Lawton, J. Munroe, A. Sagalyn, R. Seabury, K. Stewart, T. Webber, F. Weldon, A. Wells, F. Wheelock

MINOR LETTER MEN

W. Bartlett, E. DeGroat, A. Ehrlich, M. Freedman, J. Rothacher, D. Temple

Hockey

Hockey was revived in Springfield schools again this year under the direction of H. S. Davenport and Franklin Gray. Interest ran high and in spite of weather handicaps the schedule of interschool play was successfully completed.

Classical started the season very well winning three of its first four games but the team slumped and lost the last four games winding up in third place. A post-season game with Holyoke, played in rain and on poor ice, was also lost.

Although Classical suffered a poor season, Armstrong and Peacock won places on the all-city team. Peacock, Classical's diminutive goalie, was the standout player on the team all season. Although he had only a fair team in front of him, he was successful in winning all star recognition. Tyler and Shannehan also did yeoman work on the defense.

SCORES

Classical	0	Tech	1	Classical	2	Trade	0
Classical	1	Tech	2	Classical	3	Cathedral	1
Classical	1	Commerce	2	Classical	0	Cathedral	1
Classical	0	Commerce	1	Classical	1	Holyoke	4
Classical	1	Trade	0				

MAJOR LETTER MEN

R. Armstrong, J. Bush, E. Daley, E. Goodman, J. Peacock, D. Shannehan, A. Silfen, B. Spencer, W. Stirton, N. Tyler

MINOR LETTER MEN

D. Collins, M. Freedman, W. Harris, R. Prouty, A. Sagalyn, H. Slavin

THE HOCKEY PICTURE

Back Row: Howard Slavin, Alfred Silfen, Norman Tyler, Donald Shannehan, William Stirton, Robert Prouty, James Bush, Robert Armstrong.
Front Row: Murray Freedman, Biron Spencer, John Peacock, Edward Daley, Donald Collins, Edward Goodman.

Basketball

Harold Webster [*Captain*] Emanuel Slotnick [*Manager*]

The return of basketball to Classical, under the skilled guidance of our new coach Bob Berry, brought a fairly successful season. With no veterans and new surroundings and new faces, Bob had a very difficult task before him. The team was further handicapped by the injury of Joe Kelly, the star performer, whose effectiveness was greatly reduced by an infected toe. By managing to win all its outside games. the Blue and White representatives broke even in fourteen games. In the city series they won their first interschool victory in ten years over Tech. Unfortunately this victory was the only one against their city opponents. The Bulldogs however lost by only one point in their games with both Tech and Commerce. In spite of the mediocrity of this years team, Coach Berry has built up a nucleus for a fine quintet for the future.

SCORES

Classical	24	Monson	10	Classical	16	Cathedral	25
Classical	18	Trade	34	Classical	40	Monson Academy	21
Classical	25	Chicopee	19	Classical	25	Trade	40
Classical	21	Commerce	22	Classical	13	Commerce	19
Classical	28	Amherst	10	Classical	31	Tech	32
Classical	22	Tech	18	Classical	22	Cathedral	25
Classical	21	Chicopee	20	Classical	37	Monson High	17

THE BASKETBALL PICTURE

Back Row: John Murphy, Douglas Short, William Wright, Emanuel Slotnick.
Third Row: George Wood, Allyn Ley, Edward Donnellan.
Second Row: Robert Farrelly, Gordon Cahill, Leonard Lapidus, Milton Schimmel.
Front Row: Robert Breglio, Ashod Emirzian, Harold Webster [*Captain*], Newman Ehrlich, Joseph Kelly.

HOCKEY

BASKETBALL

BASKETBALL .... (Continued)

MAJOR LETTER MEN

Robert Breglio	Newman Ehrlich	Leonard Lapidus	Harold Webster
Edward Donnellan	Joseph Kelly	Allyn Ley	William Wright

MINOR LETTER MEN

Myer Allen	Ashod Emirzian	Milton Schimmel	Franklin Weldon
Theodore Brooks	Robert Farrelly	Kenneth Steele	George Wood
Gordon Cahill	Angelo Kraverotis	Scott Taylor	Michael Yacovone

Baseball

After the baseball team's unsuccessful season last year, Bob Berry is faced with the difficult task of trying to make a winning team for Classical.

The probable starting line up will find Brunelle catching, with Weldon, Booth, Sangermano, and O'Connor sharing the pitching burden. The infield will be composed of: Root, 1st. base; O'Shea, 2nd. base; Webster, short-stop; Captain Kelly, 3rd. base. In the outfield Berry will use Shannehan and Donnellan. The pitchers will also see service in the outfield when not pitching. As usual this year's club is another weak hitting team but the infield should prove one of the best in the city defensively.

As *The Blue and White* goes to press the boys are very hopeful of a good season.

THE BASEBALL PICTURE

Back Row: George Reed, Charles Booth, Bernard O'Connor, Edward Donnellan, Theodore Taylor, Michael Pessolano, Franklin Weldon

Front Row: Joseph Kelly, James Bush, Michael Pagos, Royal Arthur [*Manager*], Harold Webster, Robert Fitzgerald, Raymond Johnson.

Tennis

The Classical tennis team in the spring of 1934 established a record which is something for all schools to shoot at. Led by its crack No. 1 man, Fred Nissenbaum, it defeated every opposing team 6–0, winning every match and losing only four sets in the total number played. After winning the city championship the team, represented by Fred, won the Western Massachusetts Scholastic Championship. Don Gifford, Bill Finn's successor, has nearly the same team for 1935.

SCORES

Tech	0	Classical	6	Tech	0	Classical	6
Trade	0	Classical	6	Trade	0	Classical	6
Commerce	0	Classical	6	Commerce	0	Classical	6

MAJOR LETTER MEN

B. Collins	I. Kittredge	C. Orbach	A. Silfen
N. Ehrlich	M. Mador	S. Reisner	P. Sweeney
B. Johnson	F. Nissenbaum	A. Sagalyn	

MINOR LETTER MEN

M. Freedman	R. Freedman	H. Slavin

THE TENNIS PICTURE

Back Row: Alfred Swiren, Charles Orbach, Samuel Reisner, William Buck, Alfred Silfen, Fred Nissenbaum.
Front Row: Robert Johnson, Murray Freedman, Newman Ehrlich, Howard Slavin, Irving Kittredge.

INTRAMURAL BASKETBALL

The "A" League pennant chase was close throughout, with many thrills being provided. Although deadlocked with the Napoleonites for top honors, the Majors swept to victory in the playoffs by defeating the Napoleonites 15–12 in the semifinals and then swamping the Supercyclones 44–11 in the finals. The Supercyclones had previously pulverized the Shooting Circus 21–5 to qualify for the finals. Precisely the same situation existed in the "B" League, with the Bulldogs and Hillies tied for first place at the end of the season. In the semifinals, the Hillies stopped the fourth place Jailbirds 20–8, while the Bulldogs were having a field day at the expense of the Shrimps, the final score being 17–6. A highly-geared last half assault gave the Bulldogs the deciding tilt 25–17, and with it went the championship of the "B" League.

BASEBALL — 1934

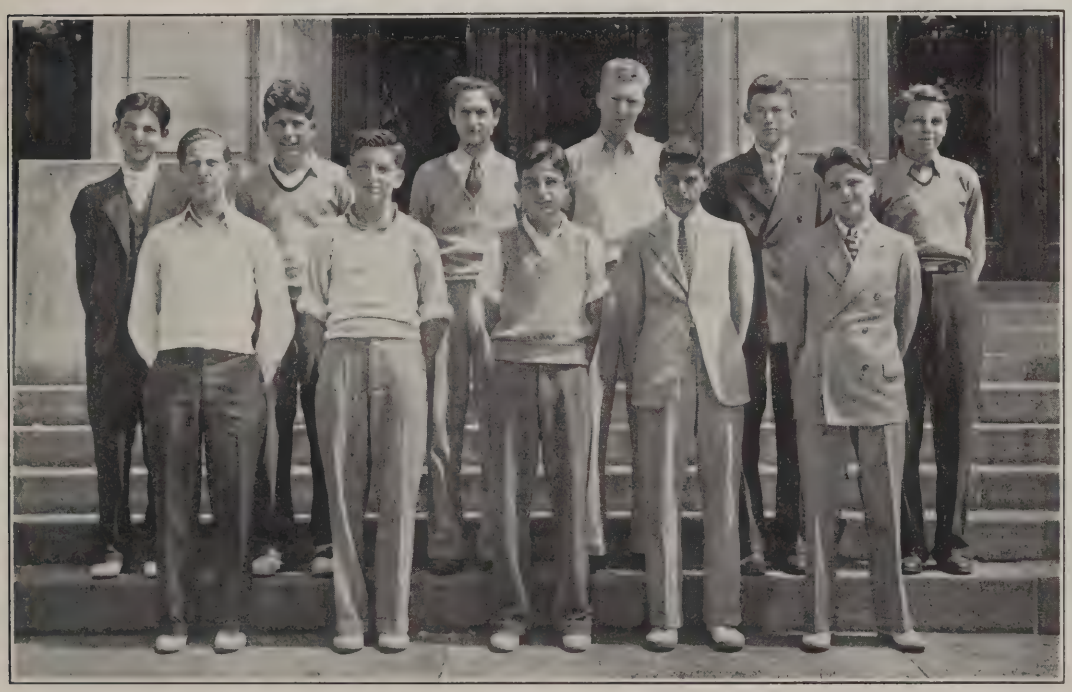

TENNIS — 1934

Golf

The 1934 edition of Central's golf team had only a fair season as far as its scores and its standing in the city is concerned, but considering that Coach Bill Finn had only one veteran around with which to form a team, it was highly successful. In the interschool league the team won three matches, lost four and tied one. In a special match Suffield Academy was decisively beaten 6½—2½. As usual the high spots of the season were the matches with Tech. Central won the first match rather handily, eight to four, but in the return match Tech won a close battle, 6½—5½. Central also lost twice to Cathedral and once to Trade while Commerce was beaten twice and Trade tied once.

The prospects for the coming season are very bright, with almost a complete veteran team returning. The outstanding prospect is Knox who turned in a seventy-nine last year, a remarkable feat for a school-boy golfer. Returning along with Knox, will be Miller, Lawton, Bauer, F. Prouty, C. Daley, M. Arenius.

SCORES

Classical	4	Cathedral	8	Classical	4½	Trade	7½
Classical	8	Commerce	4	Classical	9½	Commerce	2½
Classical	8	Tech	4	Classical	5½	Tech	6½
Classical	6½	Suffield	2½	Classical	6	Trade	6
Classical	5	Cathedral	7				

MAJOR LETTER MEN

R. Blackie, E. Daley, C. Knox, H. Miller, L. Cote, E. Hjelm, S. Lawton, P. Tuohey, C. Cushing

MINOR LETTER MEN

M. Arenius, W. Bauer, F. Prouty

❖ ❖ ❖

ROBERT BERRY*

Although we regret very deeply to see Hec Reid retire from the coaching field, we have great reason to welcome cordially the man who will guide our teams from now on.

Bob Berry is a graduate of Tech ['21½] and of Springfield College ['26]. While at Springfield College he was an outstanding all-around athlete and was named all-New England quarterback in his senior year. He also starred in basketball and baseball and even had offers to play professionally in the latter sport. He declined these, however, to enter coaching and immediately obtained the post at Trade.

In 1929-30 he won Trade's first basketball title. He repeated in 1930-31 and tied with Commerce in 1931-32. Besides these titles he won the city baseball championships in 1931 and 1932. He has always been extremely popular with the players as well as very efficient. He is intensely interested in his work and instills that interest in his followers. His reign at Classical should be one of good will and fine results.

DONALD GIFFORD*

Don Gifford was born in Springfield, Massachusetts, April 27, 1905. He was graduated from Central in the class of 1922½ and entered Springfield College. Here he excelled in baseball and track and was on the varsity track team three years. In his senior year he captained the team and established records in the 220 and the 100 yard dashes. He was elected into the Honor Society at the college and was graduated in the class of 1927. After taking a graduate course at New York University, he returned to Springfield and taught physical education in the lower grades until his transfer to Classical High. We expect great things of Don.

*NOTE: Both Don and Bob are married (worse luck girls). Bob is the proud father of that robust little black-haired girl you have all seen at the basketball games. Don is the father of an eight months old daughter. Don also goes in for summer camps, has a mongrel dog and drives a Plymouth.

THE G.A.A. OFFICERS

From Left to Right: Eva Kawie [*Vice-President*], Betty Lippmann [*Secretary*], Ann Morrissey [*President*], Betsey Schadt [*Treasurer*].

Girls Sports

The fall of '34 and spring of '35 have been especially active seasons for girl's athletics. Immediately after school opened in September, hockey and soccer practice started with large squads turning out for both sports. The soccer team was strongly supported by that stalwart forward line of Anita Hebert, Ruth Hagler, and Betsey Schadt, ably assisted at left wing by Leona Deslauriers. The Palkowski twins turned in a fine piece of work at goal, while the backfield held its own with Barbara Odette and Barbara Wright. Games with Commerce and Tech evened up in the end, with Classical's team holding its own.

Hockey fared better than it has in many a year. Claire Vautrain and Frances Demarest were especially commendable and well supported by Constance Trottier and Kaye Jones. The team won about half its games with each of the other schools.

A comparatively new sport was introduced to the girl's gym last fall, Ping-Pong. It quickly became popular with all the girls and tables were crowded during all free periods. The first tournament, for which about fifty girls signed, was a great success, and was won by Isabelle Galarneau. This spring, again, another ping-pong tournament was staged, and this time most of the girls had become accomplished players. The games were fast and furious, and only by dint of much effort was Betty Cooper able to emerge victorious.

Both fall and spring basketball games were managed in the same way. There were two divisions, advanced and beginners, both of which became very popular. The advanced group was divided into class teams who competed with fiery rivalry. The 12A team was especially strong with such players as Ruth Hagler, Eva Derber, and Doris Neylon. The 12B's, while handicapped because of their diminished team of only four or five players, showed splendid work in winning all but one of their games. Hard work was done by Betsey Schadt and Janice Brennan to make this possible. One of the most notable players on the floor was tiny Leona Deslauriers. Quick, light, and accurate, she piled up a large score in her every game.

Swimming had just started as this went to press. A beginners group was sponsored, free-of-charge, by the Safety Council of Springfield in the Learn-to-Swim Campaign. The advanced division of thirty or so girls had excellent instruction in perfecting strokes and diving. Swimming, which was discontinued for a year, was overwhelmingly popular, and many were disappointed because the number was limited.

Here's hoping for another such successful year of sports for Classical's girls.

Hockey

Back Row: Renah Sylvestri, Ruth Roberts, Virginia Miller, Ethel Fortunow, Vanya Cuffee.
Second Row: Jean Randall, Janice Brennan, Victoria Joseph, Jean Oehm, Catherine Henry, Helen Hayes.
Front Row: Margaret Mohler, Margaret Krall, Claire Vautrain, Isabelle Galarneau, Katharyne Jones, Constance Trottier, Frances Demarest.

FIRST TEAM

Janice Brennan
Frances Demarest
Frances Dwyer
Isabelle Galarneau
Helen Hayes
Kaye Henry
Kay Jones
Victoria Joseph
Margaret Krall
Margaret Mohler
Constance Trottier
Claire Vautrain

SECOND TEAM

Ruth Chapin
Vanya Cuffee
Virginia Miller
Jane Oehm
Ruth Roberts

Soccer

Back Row: Ruth Hagler, Betsey Schadt.
Third Row: Eva Kawie, Alice Casey, Stella Stahura, Ruth Ryan, Ruth Foley, Dorothy Hosmer, Florence Hack.
Second Row: Sophie Palkowski, Mary Barton, Barbara Odette, Virginia Mahan, Beatrice Kelsey, Virginia Beal, Betty Jury, Stella Homicki.
Front Row: Barbara Leeman, Susan Palkowski, Nell Bauer, Barbara Wright, Anita Hebert, Louise Bland, Leona Deslauriers.

FIRST TEAM

Mary Autino
Virginia Beal
Leona Deslauriers
Ruth Foley
Florence Hack
Ruth Hagler
Anita Hebert
Barbara Odette
Betsey Schadt

SECOND TEAM

Nell Bauer
Alice Casey
Dorothy Ellsworth
Stella Homicki
Dorothy Hosmer
Betty Jury
Eva Kawie
Beatrice Kelsey
Sophie Palkowski
Susan Palkowski
Stella Stahura
Barbara Wright

Basketball 1934

BEGINNERS

10B

Eleanor Autino
Rose Derber
Margaret Mohler
Jane Oehm
Ruth Pollack
Ruth Roberts
Dinah Selvin
Eleanor Vassos
Lois Vezina

10A

Elizabeth Crafts
Phyllis Jones
Ruth Jurist
Betty Lippmann

11A

Hilda Kletsky

ADVANCED TEAMS

[1]

Mary Autino
Viola Carlson
Kaye Henry
Marie King
Eleanor Mouldan
Barbara Odette
Mary Rice

[2]

Virginia Beal
Aroldine Buck
Isabelle Galarneau
Ruth Hagler
Barbara Wright

[3]

Mary Barton
Gladys Bobak
Leona Deslauriers
Frances Doyle

[4]

Louise Bland
Janice Brennan
Madeline Caney
Excelle Chavalier
Frances Demarest
Evelyn Hjelm
Claire Lyons
Betsey Schadt
Constance Trottier

[5]

Mary Bellany
Gladys Calkins
Eva Derber
Kay Jones
Doris Neylon
Marion Thomson

[6]

Syble Atkinson
Jane DuBon
Virginia Graham
Lucille Guffanti
Sophie Palkowski
Susan Palkowski

HOCKEY

SOCCER

Basketball

Back Row: Helen Beck, Esther Eaton, Frances Ferri, Betsey Schadt, Florence Carter, Marguerite Berthiume, Jean Hungerford, Janice Cahill, Ethel Hochman.

Third Row: Evelyn Baker, Rose Derber, Evelyn Autino, Gladys Bobak, Renah Sylvestri, Doris Evon, Jean Oehm, Lois Vezina, Eva Kawie.

Second Row: Sophie Palkowski, Susan Palkowski, Stella Homicki, Leona Deslauriers, Virginia Beal, Katherine Bellany, Florence Hack, Frances Doyle.

Front Row: Janice Brennan, Peggy Leete, Ruth Hagler, Isabelle Galarneau, Barbara Wright, Eva Derber, Syble Atkinson, Louise Bland, Hilda Kletsky.

TEAMS—1935

[12A]
Aroldine Buck
Eva Derber
Isabelle Galarneau
Ruth Hagler
Doris Neylon
Barbara Wright [*Capt.*]

[12B]
Syble Atkinson
Janice Brennan
Hilda Kletsky
Betsey Schadt [*Capt.*]

[11A]
Virginia Beal
Louise Bland
Florence Hack
Kay Jones [*Capt.*]
Sophie Palkowski
Susan Palkowski

11B
Gladys Bobak
Elizabeth Craft
Leona Deslauriers [*Capt.*]
Frances Doyle
Doris Evon
Stella Homicki
Barbara Leeman
Betty Lippmann

10A
Eleanor Autino
Rose Derber
Ruth Roberts

Last semester Number 1 Team won the class championship. This semester, the 11A Team won the championship.

THEODORE GRANGER

Mr. Curtis seems to be very much up in the air.

Here is a snap shot of two of your classmates and a respected teacher, who seems for the time to be very much in their power.

Make this book a memorable one by pasting on the rest of this page and on the next page, snapshots of your best friends and your best liked teachers.

Autographs and Snapshots

HUMOR

Hark! The Horrid Angels Sing

By Elizabeth Clapp and Viola Carlson

Setting. *A golden street amid thick, puffy, white clouds. Gilded platform on right reminiscent of band concert staging in Forest Park. Pearly gates gleam in background.*

Characters. *Our own* Miss Clark; Gabriel, *as portrayed by Charlie Yeanopoulus who was Clarkie's cross and burden on earth. [However we guess she didn't bear her cross uncomplainingly for Charlie is still with her.]* Miss Anthony, *who has exceeded our wildest dreams by becoming an eccentric, ax-bearing angel.* Saint Cecilia, *Gracie to you, and you, and you. Numerous [two hundred and seventy-four and one half to be exact] sweetfaced maidens and anaemic looking males clad in long white robes. [The sweetfaced maidens look very heavenly sans powder, lipstick, or rouge.]*

act i *[And only one]*

Miss Clark. Good heavens! If I have to hear Gabriel blow that horn, I wish he'd stop chewing gum. I never know which he's going to swallow. *[Ascends platform and places a pair of horn-rimmed spectacles low on her nose. Looks over heavenly choir who are busily engaged in singing "Fare Thee Well Annabelle".]* Stop!!! Stop, at once. I won't stand for a bit of nonsense this morning. Harps, please sound G. *[Listens intently and an agonized expression flits over her saintly face.]* That one on the left is way off pitch. Yes, you. You needn't turn around to look at someone else. Now please keep up to tempo; you drag the top of page thirteen too much for the dear little sopranos who have such a hard time holding that high A. *[An appreciative laugh from the male section which is not too seraphic to resist jeering at the fairer sex.* Miss Clark *taps her stand smartly with a little golden rod, presented by the Glee Clubs of 1985, peers over her glasses at her little cherubims and then they all swing into the the first measures.]*

Gabriel *enters, holds out a white slip of paper and grimaces at the chrous while Clarkie reads it.]* St. Peter wants to see my best tenor at the pearly gates. I wish these people would attend to their business before coming here. All right go on. *[The last remark is addressed to no one in particular, so the tenors eye one another and the whole section rises modestly. Appropriate screeches from the sopranos and lower giggles from the altos.]*

The rehearsal has been going smoothly when a timid looking angel in a robe much too large starts to pass down a side street by the pavilion. Clarkie points her finger at him accusingly and he slinks back like a man condemned.

Sit up straight now! How do you expect to sing sitting on the back of your necks? Sopranos, open your mouths! You aren't going to swallow anything poisonous. Take from D again alone. St. Cecilia, *[addressing a shy but skillful musician seated at the organ]* didn't the boys do much better yesterday than the girls? *St. Cecelia nods wordlessly and all the sweet maidens glare at this betrayer of their sex.*

The chorus and orchestra continue after the sopranos have gone over their part alone, with the piano, and with the rest of the chorus. Two hundred and seventy-four and one half musicians and singers strive and strain through the selections, growing purple in the face, and hoarse. Clarkie nods and deigns to remark: Not bad!

[Suddenly she stares unbelievingly. Out goes her ever-ready index finger and everyone freezes in terror, wondering who is to be cast out of heaven.] Boy in the back row, take out that gum and don't let me see you chew it in my presence again.

[Miss Anthony *wanders in with an ax to grind and nods to Miss Clark. They confer in murmurs. Miss Anthony looks at the whole congregation as if their faces are dirty and wanders out again. They continue. Right in the middle of a soft part a harp string breaks with a resounding twang. Miss Clark pulls off her glasses, which she has been peering over all the time anyway. She glares and then dismisses the orchestra with a reminder to be at rehearsal early Thursday morning.*

Well, chorus, I can see we've still a lot of work to do on this thing. In fact, on the whole, the singing is best described by a word of five letters beginning with *l* and ending with *y* and it isn't the word *lovely*. The boys dragged the middle section and didn't *bang* their entrances. Auerbach, you're in the second group; why don't you *boom* out? Now what are you going to wear at the performance Friday? White dresses, girls,—we'll have no pink and gold robes, and *no ankle socks*. And boys, don't wear sweaters under your robes. You'll get too hot—too hot—that's why the singing was so bad today. I've asked to have it cooler for years, but we still have to sing in a turkish bath.

At the sign for dismissal the little and not-so-little angels hop off the platform and exit, singing lustily various bits of the chorus they have been rehearsing. Clarkie stares reflectively at the pearly gates, pushes back a stray, red-brown lock of hair and murmurs: What an after-life! I wish I'd gone where my basses must have gone.

A little gas,
A little oil,
A little spark,
A little coil,
A little plank,
A little nail,
Put them together
And you have Abigail.

Famous Sayings

SAMSON: I'm strong for you.
HELEN OF TROY: So this is Paris!
NERO: Keep the home fires burning.
SOLOMON: I love the ladies!
NOAH: It floats.
METHUSELAH: The first hundred years are the hardest.
QUEEN ELIZABETH: Keep your shirt on, Walter.

BILL BAUER: From the looks of you there might have been a famine.
SANDRA BOYNTON: And you look like you might have caused it.

Talented

No longer do we doubt Frank Wheelock's musical talents. While Frank was visiting relatives in the west, it rained so hard that there was a flood. As the water rose to the second-story windows, Frank's grandfather jumped onto a sofa which was floating past and Frank accompanied him on the piano.

MR. HESS: Joseph Stothert, what is the formula for water?
JOE: HIJKLMNO.
MR. HESS: Why, what on earth are you talking about?
JOE: Well, yesterday you said that it was H to O.

MISS WHELAN: Nissenbaum, what are you laughing at?
NISSENBAUM: Laugh and the world laughs with you.
MISS WHELAN: Yes, but you stay after school alone.

An Impossible Interview

MISS WOODBURY *vs.* GERTRUDE STEIN

MISS WOODBURY: Miss Stein, I'm afraid you are not making yourself clear. Please think it through step by step and then tell me in concise sentences just what you mean.

GERTRUDE STEIN: Clear is clear is not clear. Is steps. Why is a sentence? Clear is unclear.

MISS WOODBURY: But Miss Stein, your thoughts are jumbled; your sentences don't balance. Now if you would let x equal the unknown—.

GERTRUDE STEIN: Trude is untrude. Stein is unstein.

MISS WOODBURY: Cannot you see that that is an impossible statement? If you add anything to one side, in order to keep the balance you must add it to the other side also. Thus you would have *un*stein is *un*stein. However, if you subtract——.

GERTRUDE STEIN: Sub is tract; tract is tract; tract is subtract. Is buttons.

MISS WOODBURY: Buttons! Must you introduce irrelevant words into your ideas? It is a very bad habit.

GERTRUDE STEIN: Is habits, bad habits, habits bad.

MISS WOODBURY: Yes, it is quite remarkable what a hold habits can have on us. When my little nephew was first learning to——

GERTRUDE STEIN: Buttons is unbuttoned. Learn is teach is know. Is buttons!

Can You Imagine?

Gordon Cahill paying his dues?
Charlie Bellows with the blues?
Bradford Collins short and fat?
Paul Furey in a derby hat?
Tim Herlihy without some joke?
Arnold Sagalyn when he's broke?
A. Sangerman playing ping-pong?
Weston Root singing blues-song?
Ruth Archibald when not gay?
Elynore Burnham getting "that way"?
Constance McKay committing a wrong?
Jean Garrard with tresses long?
Kay McQuade without Ruth Crowe?
Nissenbaum turning pro?
Ida Mahoney both mild and meek?
Hazel Palmer's voice with a squeak?
Henry Montebello answering right?
Helen Pederzoli home *one* night?
Janice Carlson with jet black hair?
Ernest Hjelm when he's all there?
Wendell Coote chasing a "dame"?
Danny Keyes doing the same?
Betty Jane Wallace not so pert?
Alberta Spear in a short skirt?
If you imagine one of these
While I'm still alive
Notify if you please
Class of '35.

JACK MCCULLOUGH.

THE AMERICAN INTERNATIONAL COLLEGE

on approved list of

1. American Medical Association- as meeting the requirements of that organization in its pre-medical and pre-dental courses.
2. New England Association of Colleges.
3. The American Council of Education.
4. The Bureau of Education of the United States Department of the Interior.

All information as regards courses and requirements for admission may be secured from President C. S. McGown.

Calendar for February 1935

Feb. 1: Frangus in bed all day from Christmas hangover.
Feb. 2: Arnold Sagalyn asks Helen Fizette for a date. She refuses.
Feb. 4: Bunny Clarke sent to the office for sending mash notes to Oscar *Brigham* Deane.
Feb. 5: Jack Seldon sends four goldfish to Mae West.
Feb. 7: Web. Maxson takes out a mortgage on his band so he can send orchids to Connie McKay.
Feb. 8: Arnold Sagalyn asks Peggy Leete for a date. She refuses.
Feb. 9: Al Ley wins hog calling championship.
Feb. 11: Fire Sale at Poole's. Spud Wheeler at the head of the line.
Feb. 12: Scott Taylor's car runs out of gas on Jacob's Ladder. Aren't men all the same?
Feb. 14: Mary Cheney dyes her hair red. Some gals 'll do anything to be like Janet Gaynor.
Feb. 16: Ed Daley opens up a fish market.
Feb. 18: Arnold Sagalyn asks Ruth Levin for a date. She refuses.
Feb. 21: Tea dance a big success! Bob Taylor concocts a new step which he calls the "Fanny Flip."
Feb. 22: Dave Greenaway comes out of hiding.
Feb. 25: Henry Moran wins the Latin award.
Feb. 26: Arnold Sagalyn asks Barbara Sweeney for a date. She tells him to be around on Feb. 28th.
Feb. 27: Arny Sagalyn comes down with measles.

MURRAY FREEDMAN

Perverse Human Nature

When Bernie Morris acts that way, he's grouchy; when you do it, it's nerves.

When Anna Penn takes time to do things, she's dead slow; when you do it, you're deliberate.

When Murray Freedman talks back to Ed Smith, it's fresh; when you do it, it's cute.

When Madeline Blague picks flaws in things, she's fussy; when you do it, you're discriminating.

When your parents don't like your friends, they're prejudiced; when you don't like theirs, you're simply showing that you're a good judge of human nature.

STEWART FOOTE: [to Jean McLaren] Let's take a trolly home. In a taxicab no one would see you, but in a trolly car I can show you off to a lot of people.

A Boner

Every 10B looks at books
  And bones, and bones, and bones.
The 12A thinks his pals are crooks
  And bones, and bones, and bones.
The biologists take many looks
  At bones, and bones, and bones.
And for our stew the lunch-room cooks
  More bones, and bones, and bones.

SPRINGFIELD COLLEGE

An Arts and Science College leading to a B.S. degree with majors in physical education, social service and boys work.

Graduates are found in practically every state and in many countries. Four divisions as follows:

Natural Science: For students interested in physical education and in preparation for science teaching.

Social Science: For students wishing to major in the social sciences and their vocational applications.

Arts and Science: For students interested in a general college course without vocational preparation.

Graduate: Leading to the Master of Education degree.

For information regarding expenses, courses, etc., address the President, Dr. Laurence L. Doggett.

College-Grade Courses in Business in Two Years of 48 Weeks Each

YOU SAVE TWO YEARS' COLLEGE EXPENSES.
YOU BEGIN TO EARN TWO YEARS SOONER.
YOU GAIN TWO YEARS OF PROMOTION.

Four Courses: Accounting-Finance, Business Administration, Secretarial Science, Normal-Secretarial

TEN STANDARD SHORT COURSES
varying in length from seven to seventeen months

If you are planning to enter college you will find Shorthand and Typewriting helpful. In many colleges, typewritten manuscripts are required. Inquire about our intensive courses in shorthand and typewriting.

Telephone 6-2704 for information

BAY PATH INSTITUTE
100 CHESTNUT STREET - SPRINGFIELD, MASS.

OUR OWN NURSERY RHYMES

Dillar a dollar a ten o'clock scholar
Why do you come so late?
I used to come at ten o'clock
But now I'm a P. G.

Joan and Bill went up the hill
To fetch a pail of water,
Bill fell down and broke his crown
So Joan went to Mass. State.

Mary had a little lamb
She put it on the shelf,
And every time he wagged his tail
He spanked his little self.

Little Bob Foss sat in a corner
Eating a lunchroom pie.
He put in his thumb
And looked kinda dumb
And said, "What a sucker am I!"

HOWIE SLAVIN: What did Charon do with all the money he collected from the spirits who crossed the Styx.

ROLLICKING ROSY: He probably used a sand-bank.

School begins like a pig's tail. Twirly.

George Soule's handkerchief and his nose are deadly enemies, because every time they meet they come to blows.

We suppose that the reason blushes *creep* over the modern girl's face is that if they ran they would kick up too much dust.

"That's something I never do," exclaimed Ida Mahoney as she blushed [believe it or not] and looked down at her math assignment.

Fourth down on the one yard line, a pass, a fumble. "Ball", cried Harold Webster, and Pat Garvey sat down and cried.

SOPH: What's all those hayseeds on your coat for, country boy?

FROSH: Them ain't hayseed, wise guy; them's wild oats.

You neck?
No? Heck! [*Apology to Ogden Nash*].

You would not pan
The jokes we use,
Could you but see
Those we refuse.

Green Pastures

SCENE.—*A flowery meadow.*

TIME.—*Any summer day.*

CHARACTERS:—Billy—*a masterful boy.*
Robenia—*an equally masterful girl.*
Hazel—*her bosom friend.*
Signhild—*a plump, jolly girl.*
Smitty 1—*a clever boy with dark, curly hair.*
Smitty 1′—*a clever boy with dark straight hair.*
Smitty 2—*a clever boy.*

[*Smitty 1 and Smitty 1′ are brothers, but Smitty 2 is not related to them.*]

Irving—*a tall, lanky boy somewhat younger than the rest.*
Florence—*a dark, unhurrying girl.*
Elizabeth—*a very shy little girl.*
Harry—*a wistful timid-appearing boy.*
Gertrude—*a frank, sturdy girl.*

As the scene opens, several of the characters are in the meadow in various attitudes of abandon. Others are seen approaching in the distance.

SMITTY 1.—[*who is lying on his back, gazing dreamily at the sky.*] Did you ever stop to think that since there are only three sides to a triangle, there must be only three angles?

SMITTY 1′.—[*who is similarly reclining.*] Oh obviously! But what an amazing discovery! *Just then Signhild, who has been muttering, "a biece of bie, a gup of goffee, dea with doast", while picking flowers, rises and goes to meet Smitty 2, who is seen skipping up to the group. She is closely followed by Gertrude and Florence.*

SIGNHILD, FLORENCE, and GERTRUDE, in chorus.—Come Smitty, don't you want to sit under a tree so [*with a tactful glance at his head*] you won't get sunburned.

SMITTY 2—[*with an incredible out-thrust of his jaw.*] Aw, I don't wanna be alone. [*Then, smiling angelically.*] Can't I play with the rest of you?

GIRLS.—Of course you can! [*They cast reproachful glances at one another for daring to displease Smitty 2. Wild shrieks are heard, and Robenia rushes up, brandishing a hatchet.*]

ROBENIA.—Ki yippee yi yi! I'm a wild Indian. I'm going to scalp you all. *The others smile indulgently, being accustomed to Robenia's pranks. They look in the direction from which she has come, knowing Hazel can't be far away. Sure enough, she is coming, in her bare feet, caroling merrily.*

HAZEL. [*Singing.*]—"The waters gawther, they rush along." Oh, I've just been wading and all the little fishes were *so* cute.

BILLY—[*who in any group naturally takes the lead.*] Well I guess we're all here. Oh no, where's Irving? *After an extensive search Irving is discovered, hidden in the tall grass, reading Conrad Aiken. He is persuaded to join the others.*

BILLY.—Well kids, what shall we do today. Let's have each one say what he'd like to play. I move that we play soldiers. [*With a "conquering-the-foe" air he rises and begins to stride up and down so militantly that he causes Gertrude to say:*—]

GERTRUDE.—You'd certainly look grand, Billy, at the head of an army. *Slightly crestfallen, Billy goes back to his place and turns to Elizabeth who is quietly sitting with her hands folded in her lap, gazing raptly at her new black patent-leather shoes.*

ELIZABETH.—[*with a rub at an imaginary spot on the left shoe.*]—Well, if you'd all like to, let's play house. [*Losing her shyness, she continues:*] Billy could be the father, and Irving the baby, but—*looking thoughtfully around at the girls*]—who'd be the mother?

SMITTY 2.—[*who is rather disgruntled because up to this time he has always been considered the baby.*]—Aw heck, that's a girl's game! Let's play something exciting—like Macbeth.—[*and warming up to his subject, he lisps a little as he continues:*]—Florence, you could be Lady Macbeth, you scream well; Billy will be Banquo; the three witches will be Gertrude, Signhild and Elizabeth; Robenia can be the thunder and lightning; Hazel will do nicely for the "alarums and excursions"—that'll make a lot of noise; and—[*with a deprecating cough*]—I'll be Macbeth.

SPRINGFIELD CIVIL SERVICE & COMMERCIAL SCHOOL

For over twenty years Springfield Civil Service and Commercial School has been noted for its thorough courses and methods of training. These courses include:

Accounting, Secretarial, Shorthand, Typewriting, Business Practice, Office Procedure, Office Machines, Finishing and Civil Service.

Special department for Civil Service positions

If you are going to college this fall, let us tell you how a course here will lighten your college work and enable you to pay your own way.

No solicitors. Call for printed literature and terms

Summer term begins July 1
Fall term begins Sept. 3

1123 MAIN STREET, SPRINGFIELD, MASS.
Telephone 2-8416

MAKE APPLICATION EARLY
LIMITED REGISTRATION

Law *Accounting*
Applied Science
Law and Business
Business Administration
LL.B., B.C.S., B.B.A. Degrees
Evening Sessions

CONSULT YOUR PRINCIPAL OR THE UNIVERSITY

NORTHEASTERN UNIVERSITY
Springfield Division
Registrar's Office, 114 Chestnut Street, Springfield, Mass.

GREEN PASTURES (Continued)

At this announcement there are various expressions of disapproval. Elizabeth bursts out crying, and Robenia, who has been sitting with a satisfied smile, chokes angrily, realizing the double meaning.

BILLY—[*again speaking for the group*]—No Smitty, I don't think we want to play that. What do you say, Harry?

HARRY—[*who has been quietly whittling, looks up, slowly pushing a stray lock of hair out of his eyes, and speaking in a vague, rather timid voice, says:*]—Well, I really don't know. There must be some game which would be lots of fun, but I can't seem to think of the right one. [*With his lock of hair again in his eyes, he pensively goes back to his whittling.*

HAZEL—[*who for some reason is anxious to return to the Macbeth theme.*]—Well, since Smitty 2 is so keen on Macbeth, why don't we sing that new Russian opera, "Lady Macbeth of N———?" Of course, I think I could do the leading part, perhaps a little better than the rest of you.

ROBENIA—[*jumping up and waving her celebrated weapon.*]—Oh, no, dear, I must do the leading part. It would be so effective with my hatchet. [*And with the argument rising as to who looks the most Russian, Signhild, wishing to make peace, says:*]

SIGNHILD. Let's all go over "Frere Jacques" a few times. That's a rollicking round.

SMITTY 1. Oh that's no fun. I move that we have a nice little informal class of Euclid. That would be really interesting.

SMITTY 1′. Oh, obviously. And besides we ought never to waste a minute, you know. Look at the busy bee—. I second the motion.

GERTRUDE. Heavens, no. That's much too dry. I suggest that we all stand and do some deep breathing exercises.

ALL. Oh, Gert, it's much too hot to exercise.

GERTRUDE—[*dryly, with a swift glance around the circle.*]—Well, some of us could certainly stand it.

FLORENCE. Oh kids, I know a lovely game. It's called gossip. Some one leaves the group and the rest all tell things they know about that person, and then he comes back and tries to guess who said them. It's really lots of fun—and educational, too. But please don't choose me; I'm much too comfortable to move. [*The rest all reject this game—some scornfully, but the majority nervously.*]

IRVING—[*stammering a little in his excitement and desire to impress his mature reasoning upon the others:*] Here's a game in which I have indulged with much pleasurable enjoyment. One rotates around the group, each repeating an adjective describing himself, and going consecutively through the alphabet. For instance I might say—*adorable*, and the person next to me might say—er—*assinine*. Just a supposition, of course.

SMITTY 2—[*who happens to be sitting next to him.*]—Well, let's keep it a supposition. I suggest that we all do just as we please—and I for one, am going to practice spelling. [*He goes away to a secluded spot.*]

. .

And so as the scene closes, Smitty 2 is conducting a class in spelling. On one side of him is Robenia, polishing her hatchet, while on the other side is Harry, still placidly whittling. Seated across from Smitty 2 is Irving, who is gazing at him in admiring awe, and meditatively chewing grass. Hazel, who has always yearned to take up spelling, is seated near the group, listening attentively while she absently pulls the petals off a daisy. In another spot we see Billy marching up and down, while Signhild sits beating time and singing Faust's "Soldiers' Chorus".

Meanwhile Smitty 1 and Smitty 1′ are lying on their stomachs, sharing the same geometry book. Elizabeth, apart from the others, has collected several twigs and is happily playing house. Her patent leather shoes have been carefully placed under a tree, in the shade. Florence is sitting. Not being fond of spelling or whittling, she is just sitting. Gertrude has climbed up into one of the trees and is trying to beat her own record for chinning.

Just as the curtain goes down we see Robenia leave the spelling class, go a little distance from the rest, and after glancing guiltily around, surreptitiously begin to read. She is reading *Anthony Adverse.*

CURTAIN.

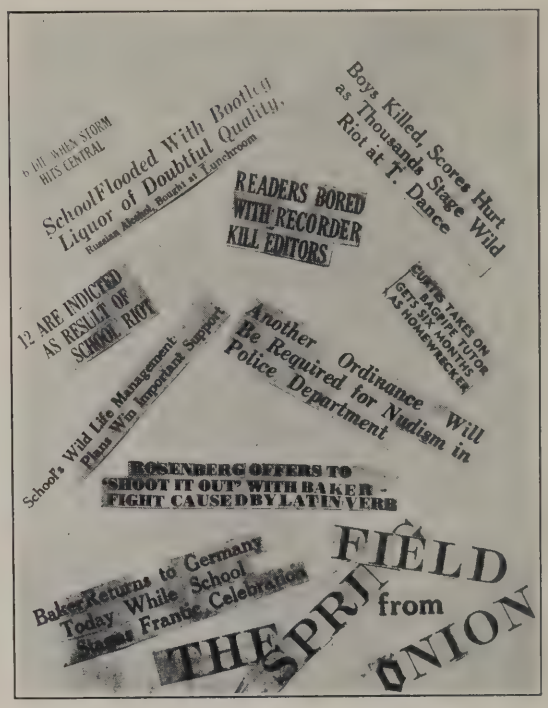

ADVERTISEMENTS

The policy of the *Blue and White* is to solicit advertisements from educational institutions only. Although denied display advertisements, the following business houses, prompted only by their interest in Classical High School, have helped us financially. They deserve the patronage of all loyal students of Classical.

BOSWORTH STUDIO
Photographers for 1934½ and 1935.

BRIGHAMS
Apparel, Furs and Accessories for Misses and Women.

CROFT Inc.
Flowers.

HAYNES & COMPANY, Inc.

M. J. KITTREDGE, Inc.
For diamonds, watches, and jewelry of the better grade.

PHOENIX ENGRAVING CO.
Engravers for this book.

SPRINGFIELD FIRE & MARINE INSURANCE COMPANY

THE ALBERT STEIGER COMPANY
congratulates the graduating classes.

TRUE BROS., Inc.
We have served your Mother, Father, Sister, and Brother — Let Us Serve You.

WEEKS LEATHER STORE
College luggage, Gifts, Mens' Clothing and Furnishings.

JOHN E. STEWART CO.
Printers of the Blue and White.

SPIRAL BINDING, U. S. PATENTS- NOS. 1516932, 1942026, 1985776- OTHER PATENTS PENDING—HOL.